HOME EDITION

JANESVILLE DAILY GAZETTE

FULL LEASED WIRE REPORT BY ASSOCIATED PRESS

VOL. 70. NO. 5. CIRCULATION TUESDAY 9572 JANESVILLE, WISCONSIN, WEDNESDAY, MARCH 16, 1921. TWELVE PAGES PRICES: By carrier in Janesville: 15c per week; 3c per copy.

HAMON TRIAL ENDS; IS ON WAY TO JURY

Tractor Price Cut 20 Per Cent By Samson Co.

Prices of Plows and Harrows Reduced 10 Per Cent, Craig Tells 5,000 at Big Farmers' Exposition—Aim Is to Help Country Get Back to Normal Conditions.

Announcement of a 20 per cent reduction in the price of Samson Model "M" tractors and a 10 per cent cut in the prices of all power plows and power harrows featured the big Farmers' Day demonstration at the Samson Tractor company's plant here, Wednesday.

More than 5,000 people, mostly farmers, were in attendance at the great exposition of Samson products. Many declared it to be the biggest and best farm gathering ever held in this section of the country.

J. A. Craig, president of the Samson company, made the announcement of the price cuts, explaining that the price of tractors will be reduced from $1,250 to $995, effective at once.

To Improve Conditions.

"The cost of production does not justify these reductions at this time," said Mr. Craig, "but it is made to meet the popular sentiment of farmers and dealers to help bring conditions back to normal as rapidly as possible."

Up to 12 o'clock 3,000 farmers, including a large number of women, had arrived at the plant. Automobiles of every description lined the curbs for four blocks around the plant. A hurried count at noon showed 500 of them, with others constantly pouring in.

Arriving at the main entrance to the huge plant, each visitor was requested to register at a specially provided desk. Groups of 20 were conducted, from 11 to 12 o'clock, through the various departments of the factory by specially provided guides. From the assembly room, they were taken to the big foundry where dinner was served at noon.

Visitors Are Surprised.

The constant expression from the large number was one of surprise at the bigness of the plant. Taken through the large oaken doors from the main office lobby directly into the factory shed, the sudden change brought many statements of surprise. With thousands of the various tractor and truck parts piled in the vast room, the visitors were taken through a maze of piled parts.

While the plant was not working at anything like the full force of several months ago, the very hugeness of the thing impressed the farmers and their friends. Considerable interest was displayed in the assembly line where workmen took the parts o fthe tractor and gradually placed them together before the eyes of the spectators until the finished product was placed before them several hundred feet away.

Show Farm Trucks.

The same was true of the truck, guides showing in detail every change in the manufacture and explaining the value of the various parts of the tractor and gradually in perfected condition so that they would do the work required of them properly and with perfection.

No part of the huge plant was left out. The guides took the thousands of visitors through every nook and corner. The huge shaping machines, presses, drills—in fact down to the very smallest type of mechanical device needed in the production of the tractor or truck was explained in clear, everyday language for the quick understanding of the farmer.

Inspect New Foundry.

Finished with the assembly shed, the farmers, their wives and daughters were directed through the grounds of the tractor company to the new foundry. They were taken past the big electric power station and piles of structural steel for the other buildings still to be erected to complete the original plans of the units for the group of factory buildings. The majority of expressions heard among them as they streamed

(Continued on page 9)

YOUTH HELD FOR PLAYING "DOUBLE" IN INDIANA MURDER

DECKER SON ARRESTED IN MYSTERIOUS DEATH OF YOUNG CHUM.

[BY ASSOCIATED PRESS.]

Warsaw, Ind.—Developments at a coroner's inquest Tuesday night and investigations in the case of the youth found fatally injured on a railroad crossing Saturday, resulted in the arrest of Virgil Decker. The body of the youth was identified as Leroy Lovett, Elkhart, Ind., and a coroner's verdict was issued that Lovett had been murdered by an unknown person.

Mrs. Decker testified before the inquest that she repudiated her identification of the body which she, with others of her family, had maintained was her son, Virgil. She admitted the body was that of Lovett, whom she said she knew well.

Virgil Decker, last seen with Lovett a few hours before the body was found murdered and who bears a marked resemblance to him, was arrested in Marion, Ind. Asked where he had been Friday, Saturday and Sunday he said he "didn't know." He said he had spent Monday night at the home of his uncle in Marion. He denied he had been near the scene of the tragedy the day it occurred.

Authorities indicated there would be more arrests.

Virgil Decker was known to have been insured for $19,000, some of the policies containing clauses providing for double indemnity in event of accidental death, bringing the policies to $24,000, payable to his brother, Fred.

Investigation pointed to the fact that the boy had been murdered and the body placed on the track to cover up the crime.

It was brought out at the inquest there had been ill feeling between the Decker and Lovett families. There was no indication this had anything to do with the murder. It was pointed out that should Decker's claim that the body of the murdered victim was Virgil Decker and had Decker's whereabouts not become known, that Fred Decker would have benefitted to the extent of $24,000 in insurance payments.

Westerners to Plead for Tariff Legislation

[BY ASSOCIATED PRESS.]

Washington.—Western members of the house ways and means committee expect to see President Harding Thursday to urge that permanent tariff legislation be taken up by the new congress ahead of revenue revision.

The delegation will include Representatives Green, Iowa, the ranking republican of the ways and means committee; Young, North Dakota; Frear, Wisconsin; Timberlake, Colorado; Hawley, Oregon; and Hadley, Washington.

ATTORNEY GENERAL DECIDES AGAINST ROCHDALE STOCK

DECISION AFFECTS SHANNAHAN, OFFICIAL UNDER ARREST HERE.

HINTS AT FRAUD

"We Don't Intend to Let Chicago Outfit Break Laws," Says Morgan.

That the Rochdale Cooperative company cannot operate legally in the state of Wisconsin, is the opinion of Attorney General W. J. Morgan made public at Madison, Wednesday, in reference to the case of the state against F. H. Shannahan, under $500 bail in municipal court here, on charges of selling stock without permission of the state railroad commission.

Shannahan was arrested here several weeks ago on a warrant sworn out by L. O. Holman, manager of the Chamber of Commerce, for selling in Rock county stock in the Cooperative Society of America. It was alleged he nor the corporation had no state permit for such sales.

Bail Was Reduced.

Shannahan was bound over for examination by Judge H. L. Maxfield and bail was fixed at $2,000. It was later reduced to $500 on the plea that so many salesmen of the Cooperative Society had been arrested in other southern Wisconsin cities, including Beloit and Racine, that the company was taxed to capacity to furnish bail for all of them.

With Morgan's ruling against the Rochdale company, further action in the Shannahan case now rests with Dist. Att'y. S. C. Dunwiddie.

Sought to Dodge Law.

Following the arrest of the agent of the Rochdale Cooperative companies, operating in Wisconsin under the Cooperative Society of America, on the charge of obtaining money under false pretenses, Attorney General Morgan issued a statement explaining the status of the corporation in this state Wednesday morning.

Attempt is being made by the cooperative society to evade the laws of the state governing sale of securities, it was stated. After an opinion of the attorney general that securities of the company could not be sold in Wisconsin without permit of the railroad commission, the society incorporated ten Rochdale companies with a capital of $1,000 each, in this way getting around the blue sky law.

Company's Capital $1,000.

"We do not intend to let Harrison Parker's Chicago outfit break the laws of Wisconsin and get away with it," Attorney General Morgan stated. "I don't imagine the promoters of these ten little thousand dollar companies will find it easy to sell the promises of a Wisconsin Rochdale company to pay $17,500 twenty years hence for $23,625 unless those debentures are backed by something more substantial than the promise of a corporation whose total capital is $1,000."

Germany Told Billion Marks Due March 23

[BY ASSOCIATED PRESS.]

Paris.—The allied reparations commission, in its note to Germany demanding fulfillment of article 235 of the peace treaty, notified the German government it must pay one billion gold marks before March 23, it was announced Wednesday. The money must be deposited in the Bank of France, Bank of England, or the Federal Reserve bank in the United States, Germany was told.

WHITE CHICK PAINTED WITH SHOE POLISH WINS HEN'S HEART

Mulberry, Kas.—Mrs. George Brown is a chicken fancier. When a large number of chicks came out of her incubator she distributed them to some hens of her flock. In one flock of the fluffy babies, there was a white one which the old hen refused to claim. She pecked at it incessantly. Mrs. Brown, in a final effort to bring about peace, gave the white chick a coat of shoe polish. Then the old hen received it cordially.

Schoolboy Plays Hookey to Vend Drugs, Arrested

New York.—Charged with playing hookey to vend drugs, Paul Sprofra, a 15 year old schoolboy, was arraigned in children's court Wednesday. He was arrested in a bowery alley by the narcotic squad. Concealed in his schoolbooks, the police said they found a supply of narcotics. Later the boy took them to a place on the Lower East side, removed a brick from an old wall and exposed his cache.

$500 Paid for Killing of Chicago Ward Politicians

Chicago.—Five hundred dollars was the price paid for the killing of Paul Labriola and Harry Raymond, two victims of the 19th ward feud, police announced they had been told by persons who overheard the conversation held with the two men arrested Tuesday as suspects.

Athens.—King Contantine declared there was no foundation for reports published in the U. S. that he was considering abdicating in favor of his son, Prince George.

FARMER PAYS HIS 4 CENT INCOME TAX IN 4 INSTALLMENTS

Augusta Ga.—A taxpayer whose total tax is 4 cents and who insists on his right to pay in four installments and who bought a one cent money order for which he paid 3 cents, was revealed here Wednesday. The taxpayer was a tall, lanky farmer.

These Men Will Decide Fate of Clara Hamon

Left to right: G. M. Haney, T. H. Roberts, R. R. Calloway, D. E. Allen, T. L. Wilkes, G. E. Newman, W. A. Jolley, O. D. Thomas, D. M. Sellars, B. F. C. Loughridge, A. D. Davis and T. W. Dean.

Ardmore, Okla.—In the packed courtroom where Clara Smith Hamon sits charged with the murder of Oklahoma's former republican leader, Jake Hamon, sit 12 calm men. They are the jury.

One of these men is unmarried. One is married but has no children. Ten have families. They are alert but they do not crane their necks. They, and they only, do not bend over in excited whisperings at every turn in the trial.

They, and they only, look and listen. They have the "box seats" at Oklahoma's greatest murder trial. But their seats are coveted by but few. For they are the balance in which the fate of Clara Smith Hamon hangs. They represent the people of Oklahoma and weigh the evidence of the state and the evidence of the defense in this trial of an alleged murder of a wealthy oil king.

The ages of these men who are hearing the testimony and evidence and who will weigh carefully the arguments of nationally known lawyers, range from 33 to 73. The latter is thirteen years over the age limit placed upon a juryman to serve.

The youngest of the twelve men is G. E. Newman, a clothier. He is 33 years old. The oldest is B. F. C. Loughridge, a farmer living near Ardmore. He is 73.

On the jury there are six dairymen and farmers. There are three merchants, one proprietor of a barber shop, one banker and one owner of a carriage factory.

GOVERNOR'S VETO POWER AT STAKE

Morgan Rules Blaine Waited too Long to Give Decision on Bill.

[BY ASSOCIATED PRESS.]

Madison.—Attorney General William Morgan Wednesday morning officially expressed the opinion of his office that a veto of Governor Blaine on the Lange bill to create a salaried judge in Eau Claire county was invalid and that the proposal had become law. The governor attempted to exercise his power to veto after the six day period allowed by the constitution had expired, the attorney general held.

The senate dodged giving its decision on the constitutionality of the veto. With a divided committee report before them, the upper house voted to postpone consideration for one week in order to have more time to study the fundamental issue involved.

The bill was presented to the governor March 5 and returned March 14, a lapse of 8 days, Sunday excepted. The senate was recessed from March 11 to March 15, and it is questioned whether this adjournment prevented the governor from returning the bill.

If the contention is upheld that the time during adjournment is counted in the six day period, the governor's office holds that "this in itself would deprive the governor of his power of veto at any time that the legislature wanted to pass a certain measure and was fearful lest the governor might veto it."

They could in that event, "adjourn for a period of seven days by consent of both houses and thereby deprive the executive of the right conferred upon him by the constitution," according to the view of the governor.

Two Held for Attempt to Pass Mexican Money

For passing 20 pesos of the long defunct Madero Mexican currency for $20 in real Yankee money, Laurel Bosworth, 1511 Porter avenue, and George Bennett, Bartlett avenue, Beloit, are now in the Rock county jail. They will be given a hearing before the Beloit municipal court Thursday before Judge John Clark.

The arrests were made by Police Detective Dan C. Torisi, Beloit, when it is claimed he caught the two youths passing the Mexican money at the Elliott store on last Tuesday.

They attempted to camouflage the Mexican bill at a theatre, but the ticket seller didn't "fall for the stage money." The detective followed them and is said to have watched them when they sought to have the store clerk honor the valueless bill.

It is expected that Rennie Herdendorf, who was sentenced to two years in Waupun by Judge George Grimm Tuesday, will be taken to the state's prison Thursday or Friday by either Sheriff Cash Whipple or Under-Sheriff Fred Beley.

BRIEFS BY WIRE

New York.—Trustees of the Laura Spellman Rockefeller memorial fund will grant $1,000,000 for aiding colleges for women in the Orient, provided $2,000,000 is raised by the American Baptist Foreign Missionary society.

New York—Cotton seed oil and coffee markets dropped to the lowest in several years, coffee selling for 5.39 cents a pound compared with 24.65 last June.

Riga—Preliminary peace terms were signed by the Poles and Russians and the final terms will be signed Friday.

Texarkana—Brownie Tuttle, negro, charged with assault on a white woman, was taken from jail at Hope City and hanged.

New York—A movement was launched to establish a perpetual memorial in honor of Woodrow Wilson, "the man who projected the league of nations idea into the world."

London—Trotzky, Russian soviet war minister, declared that "all talk of an uprising in Petrograd and a bombardment of the town is silly fiction."

Chicago.—Employes of the Standard Oil company of Indiana will be given opportunity to purchase stock of the corporation.

"Soulmates" Get 3 Years in Prison

(By Associated Press)

Milwaukee.—Pierre Paul Auther, love bandit, Highland Park, Ill., and Mrs. Charlotte Franzen, former wife of the chief decorator of the University of Wisconsin, were sentenced to 3 years in the state penitentiary at Waupun, today when they pleaded guilty in Municipal court to statutory charges.

Detectives English and Moran testified they had been watching Mrs. Franzen and found her soliciting men on Milwaukee streets and said that Auther was receiving money from Mrs. Franzen.

Auther, officials said, automatically will be subject to deportation as an undesirable alien at the expiration of his sentence. Had he been sentenced to less than a year and a day, under the law, the federal immigration department would have been forced to conduct a deportation trial.

The case of Auther and Mrs. Franzen gained nationwide attention when it is alleged, the supposed nobleman "robbed" the university decorator of his wife at the point of a gun and fled with her to St. Louis, where they were arrested.

Both the man and woman were later reported to have become reconciled in their families. A short time afterwards, Mrs. Franzen came to Milwaukee, where she again met Auther.

The woman was arrested a short time later in a downtown restaurant by a detective. Later Auther was taken. It was charged the couple had been living together in a hotel.

Philip M. Franzen was granted a divorce from his wife in a Madison court shortly following the St. Louis escapade.

CHILD, 3, PLAINTIFF IN $5,000 ACTION

Trial Begins of Suit of Laverne Kressin, Against Interurban Company.

Opening statements were made to the jury Wednesday afternoon in the $5,000 damage suit of Laverne Kressin, age 3, through E. W. Kressin, guardian, against the Rockford & Interurban company in the Rock county circuit court.

The verdict in the case is expected to be returned by Thursday, according to the attorneys trying the action before the jury and Judge George Grimm.

Injured By Car.

The litigation is founded on injuries suffered by the Kressin youngster when playing around an interurban car being used by the defendant corporation making repairs on tracks along South Jackson street on June 13, 1919. The plaintiff's attorney claimed that the company was careless and neglected to keep the children off the cars and away from danger.

When a number of children were playing around the interurban car, one of them started the electric power with the result that the Kressin child was jammed in between the car and is alleged to have suffered severe injuries.

Case Is Continued.

On the agreement reached by the contesting attorneys the notorious case of C. J. Capman against C. W. Shimcall was continued over the term. The case was to have been brought before the circuit court jury this week. Charles A. Enslow, attorney for Capman, urged the postponement because of the necessity of his appearing in the United States court.

ROAD BUILDING DEBT BILL IS KILLED

[BY ASSOCIATED PRESS.]

Madison.—A proposed constitutional amendment to permit the state to incur debt for road building, was killed in the senate Wednesday morning, 20 to 10. Action on the measure means its final death since it cannot be revived again this session.

Adoption of the amendment which was passed by both houses of the 1919 legislature, would give the state authority to incur a debt equal to 1 per cent of the assessed value of its taxable property, an amount which would reach $45,000,000. Senators shied at the sum involved and sent the resolution to its death. The highway committee recommended its passage.

THE DEATH ROLL

Charlestown, W. Va.—Col. Roger P. Chew, 77, who commanded Chew's battery during the Civil war, died here Wednesday.

Oshkosh.—D. M. Shea, resident of this county for nearly 60 years, Winnebago county supervisors of assessors and income tax assessor for Winnebago and Waushara counties, died Wednesday.

GOFF IS LIKELY TO ASSIST DAUGHERTY

Milwaukee Man Recommended for Work With Attorney General.

[BY ASSOCIATED PRESS.]

Washington.—Appointment of Guy D. Goff, Milwaukee, Wis., as the assistant attorney general, was recommended to President Harding Wednesday by Attorney General Daugherty. Mr. Goff was named for the shipping board by President Wilson as a recess appointee and before that was general counsel for the board. Mr. Goff was a partner of William J. Morgan, attorney general of Wisconsin, and is a son of the late Senator Nathan D. Goff of West Virginia.

Fred Scobey, San Antonio, Tex., is understood to have been selected by President Harding as director of the mint.

Former Governor William Spry, of Utah, is understood to have been virtually decided on for appointment as commissioner of the general land office.

HOLT, CHAIRMAN OF BYRAM BANQUET

Frank O. Holt, superintendent of city schools, will be chairman of the banquet and meeting in honor of H. E. Byram, president of the Chicago, Milwaukee and St. Paul railroad at the Y. M. C. A. next Monday.

Music will be furnished by the Chamber of Commerce quartet and Dr. T. J. Snodgrass.

A reception committee of 25 will be chosen this week to meet Mr. Byram at the train on his arrival and escort him to the hotel.

AT WASHINGTON

Over-subscription of the last two issues of treasury certificates, Sec. Mellon said, indicated the financial markets had improved.

French wines last year exceeded by more than 177,000,000 gallons that country's supply in 1919, according to a report to the department of commerce today.

MATEWAN TRIAL READY FOR JURY

Closing Arguments Heard in W. Virginia Gun Fight Case.

[BY ASSOCIATED PRESS.]

Williamson, W. Va.—Taking of testimony in the Matewan gun fight trial was concluded Wednesday. Immediately thereafter on motion of the state the jury was instructed to return a verdict of not guilty in the case of J. C. McCoy, one of the 17 defendants. Insufficient evidence was given as the reason.

Garbage Disposal a Big Question

Unless bids are received before Monday some new means will have to be taken by the Board of Health for the disposal of the city's garbage, as no bids have yet been received for doing this work. The board advertised for bids over a week ago, when it was learned that the building which was to dispose of the garbage would not be built this year. The time for receiving bids will be up Monday and no bids have been received according to City Health Officer Dr. Fred B. Welch.

CATHOLICS READY FOR ST. PATRICK'S OBSERVANCE HERE

The feast of St. Patrick will be celebrated with due ceremony at 10 o'clock Thursday morning at St. Patrick's church. Dean James F. Ryan announced Wednesday.

Solemn high mass will be celebrated at 10 o'clock with Dean Ryan as celebrant, Rev. Joseph J. Ryan as deacon and Rev. Charles M. Olson as subdeacon. All of the local Catholic clergy are to attend.

The sermon of the mass will be delivered by Rev. Robert J. Roach, Milton Junction, one time pastor of St. Mary's church.

New French Forces Arrive at Duisburg

Duisberg.—New French forces have arrived here from sections of Germany, and belief is expressed that their coming foreshadows the occupation of Mulheim, 4 miles east of here. Although the allies recently occupied the rural commune of Hamborn, garrisons have not been established.

Rotary Club Backs Move to Get Hospital

The Rotary club at its weekly meeting Wednesday noon passed a resolution which will be forwarded to the secretary of the treasury asking that one of the hospitals which will be erected by the government for the care of wounded and disabled soldiers be located in Janesville.

The motion was made by Rev. J. A. Melrose after L. O. Holman, manager of the Chamber of Commerce had spoken before the club on the possibility of securing the establishment of one of the five hospitals.

The members of the club representative of the largest business interests of the club offered their hearty co-operation in pushing the movement and will send personal letters to Senator Lenroot, Congressman Cooper and Secretary of the Treasury Mellon.

ATTORNEYS CLOSE ARGUMENTS; FATE OF CLARA HANGS

MURDER AND FIRST AND SECOND DEGREE MANSLAUGHTER POSSIBLE.

SESSION DULL

Wind-Up Lacks Dramatic Tenseness of Tuesday's Work.

[BY ASSOCIATED PRESS.]

Ardmore, Okla.—Introduction of testimony in the trial of Clara Smith Hamon for the alleged murder of Colonel Jake L. Hamon, republican national committeeman from Oklahoma and millionaire oil and railroad man, ended at 10:23 o'clock Wednesday morning and court was recessed until 3 p. m., to permit Judge Thomas W. Champion to prepare his instructions to the jury. Each side was allotted five hours for arguments.

Three Charges Possible.

The court will charge the jury on three points:

Murder, which upon conviction, would carry a sentence of death or life imprisonment; first degree manslaughter, the sentence for which upon conviction would be from 4 years to life imprisonment; and second degree manslaughter with a minimum fine of $1.

Attorney General S. Prince Freeling, in charge of the prosecution, said that H. H. Brown, special prosecutor, would make the opening argument and that he would close for the state.

Three of Defense to Speak.

W. R. McLean, Fort Worth, Tex., leading counsel for the defense, announced three of the defense corps of 6 attorneys would speak. James H. Mathers, Ardmore, county attorney of Carter county, who was retained by Clara Hamon before he assumed office, will make the opening argument; Joe B. Champion, twin brother of the presiding judge, will speak next, and Mr. McLean will close.

Mr. McLean said that the defense had submitted a proposal to the state counsel to permit the case to go to the jury immediately, after the judge reads his charge and without argument, but that the state had declined.

Threats Made on Jury.

There were numerous reports about the county building this morning of threats against state counsel and the jurors should a verdict of guilty be returned against Clara Hamon.

Sheriff Buck Garret said that no such reports had reached him, with one exception, that of a letter written to a member of the defense counsel in which a warning was given of possible violence to the defendant should she be acquitted.

H. H. Brown, special prosecutor, said threats had been made against him but he would not go into details.

Wednesday Session Dull

Wednesday's short session of the trial seemed dull and draggy after the startling developments which piled upon each other in rapid succession at Tuesday's session when court was thrown into turmoil by applause of the spectators, heated remarks of counsel, a search for firearms and finally the testimony of the slim, young defendant herself.

When the court overruled introduction of a big package of letters, purported to have been written by Col. Hamon, to the defendant, the defense formally announced that it rested its case and Attorney General Freeling began presentation of his rebuttal testimony. Only five witnesses were introduced including Erwin C. Daniels, a Denison, Tex., chauffeur, Sam Blair, a Chicago newspaperman, new witnesses, and Dr. Walter Hardy, Ergett Dunlap and Miss Rosa Cannon, recalled to the stand.

Newspaper Man Testifies.

Blair testified that a long interview he obtained with the young woman at Chihuahua City, Mexico, where she went immediately after Col. Hamon was shot, had been given him "in substance" as he had written it. An effort of the state to have it introduced as evidence was overruled by Judge Champion when Wm. P. McLean, leading counsel for the defense, arose and asserted that part of the interview was questioned and that at any rate the writer was on the witness stand and could be examined and cross examined regarding it.

Chauffeur Is "Hard Boiled."

Daniels, roughly dressed and described by the attorneys as the "hard boiled" witness, testified he had driven Clara Hamon from Denison to Dallas last November after Col. Hamon was shot and that he had seen a small pistol in her handbag.

Miss Cannon denied she had told Dr. Hardy and Ergett Dunlap that she had not heard Clara's conversation with the wounded man when she went to the hospital to see Col Hamon after he was shot. They both testified that she had made that statement. Dr. Hardy identified a plum colored suit of clothes as that worn by Hamon when he came to the hospital and it was admitted as evidence. Clara Hamon Tuesday said the man she shot had not worn that suit, but had worn a blue suit.

Spectators Stay On.

Nearly half the courtroom remained filled during the four and a half hour recess. Newspapers and books made their appearance among the spectators who settled themselves down to while away the time.

Lunch boxes offered a substantial base upon which personal correspondence was the diversion. Soda pop and sandwiches was the popular menu. Practically the entire assemblage that waited during the recess was composed of women.

Attorney General Freeling pointed out that in his opening statement he had not referred to a death penalty and said he would ask a penalty which the jurors "in their judgment find fit." He said he would not change from that in his argument.

Chicago — A resolution against rumored increases in rates of working men's compensation insurance was offered the Illinois-Wisconsin Ice Dealers association.

Cities Join Hands to Fight Move to Cut Income Tax Share

A move to increase the state's share of the income tax from 10 to 40 percent was argued before the assembly committee on taxation at Madison, Tuesday afternoon. Janesville, along with a score of other Wisconsin cities, was represented in the protest against cutting the cities' revenue.

Ford McGregor represented all Wisconsin cities. The committee received a protest from Janesville sent by Mayor T. E. Welsh and Assemblyman A. E. Matheson was present to speak for this city in advocating that the law giving the state only 10 percent, remain unchanged.

Is Lodi Man's Idea.

Change of the income tax from a local to a state tax would correct an injustice which has existed since the adoption of the present law in 1911, the committee was told by Robert Caldwell, Lodi, urging passage of his bill.

All of the leading cities of the state entered protests against the proposed legislation which would cut off a large source of their revenue, and cause them to raise money from a farther tax on general property. Agricultural interests favor passage of the measure which would relieve farmers of some of their tax burden.

Appearing for the real estate board of Milwaukee, John A. McCormick stated that passage of the bill would require that city to produce an additional $600,000 of revenue from general property. He emphasized the fact that $400,000 had been lost annually as a result of prohibition, and that with the additional tax the burden would be excessive.

Members of the committee admitted that cities would be hard hit by the legislation, but clung to the point that the charge against incomes should accrue more to the state than to the municipality.

McGregor in Argument.

Ford McGregor, appearing for the league of municipalities, stated that the cities felt that since revenue from income tax was derived principally from the industrial centers, it should naturally be apportioned in a way to give them the benefit.

Under the present apportionment, a raise in income taxes has but slight effect in helping the state out of the present financial condition in which it has fallen.

It was declared by speakers that a tax on general property would be the most equitable way of raising money for state purposes, leaving the income tax to assist the localities.

Hundreds of Tenants of Chicago Go to Springfield to Boost Rent Legislation

[BY ASSOCIATED PRESS.]

Chicago.—Hundreds of Chicago tenants departed Wednesday morning in a special train to visit the state legislature at Springfield in advocacy of the Dailey-Kessinger bill granting cities the right to set up the rent commissions for reviewing cases where excessive rentals are alleged.

Several hats were filled with contributions at the mass meeting of tenants Tuesday night to pay the expenses of the trip and cheers greeted the announcement that the house had passed the Dailey joint resolution providing for an investigation of a plot to keep up building costs.

"This meeting is an answer to the sneers of the Chicago rent hogs," President J. R. Patterson, of the Chicago Tenants Protective league said at the meeting.

THE WEATHER

FOR WISCONSIN.

Fair tonight and probably Thursday; somewhat warmer in west portion tonight.

VIVIANI COMES TO HARDING ON LEAGUE

Ex-Premier of France to Bring Message of Europe on Treaty.

By DAVID LAWRENCE

Washington — Although official statements insist that Rene Viviani former premier of France, will simply pay a courtesy visit to the United States, the truth is he has full authority to negotiate with the Harding administration concerning a modified league of nations.

Ambassador Jusserand has reported that such proposals or suggestions would not be unwelcome and would be given serious consideration.

From this incident alone may be derived the first news of the way by which President Harding and Secretary Charles Evans Hughes intend to proceed in carrying out the republican campaign pledge which calls for an agreement with Europe to preserve peace. The fact that the initiative comes from Europe relieves the United States in a sense of the embarrassment of approaching the European powers with a tale of defects in the present league and suggestions for a substitute. While Mr. Harding has certain ideas concerning an association of nations, he has had no way of knowing until he got into office whether those ideas would prove acceptable to Europe.

To Report to Europe

Few people believe that the Viviani visit will have an immediate effect. On the contrary, the expectation is that a conference of European statesmen will follow the return of M. Viviani and that Europe will adopt a course of action after hearing directly or indirectly from the former French premier just what is to be hoped from the United States.

While the government of Great Britain is not sending any envoy to discuss the league of nations with Mr. Harding, the deepest interest has been exhibited by the British in what may be accomplished by M. Viviani. The former premier was one of the brilliant figures at the Geneva meeting of the assembly of the league of nations and is regarded in Europe as one of the ablest of its champions. It was largely through the efforts of M. Viviani as head of the French delegation at Geneva, and Arthur Balfour of Great Britain, that a decision was reached to postpone changes in the covenant until the new administration had come into power at Washington.

French Have Some Idea

M. Viviani, like other Frenchmen, cannot understand why Mr. Harding believes the present league of nations is a super-state or why it "surrenders sovereignty" because the French themselves insist that they would never surrender their sovereignty to anybody either. The discussion between M. Viviani and the American government will be largely an explanation of the actual operation of the league and an attempt to discover just what changes the United States would like to have made, to clarify the covenant.

But the Viviani mission is predicated on the idea that the present treaty and league must be the framework of any new association. The French decline to believe reports from America that the United States wishes to "scrap" the league or the Versailles treaty. If such proves to be the case, M. Viviani will advise Europe and an entirely different policy will be followed by Europe in her relations to the United States. Diplomats here believe that the allied powers are vitally interested in preventing any separate peace between the United States and Germany because of its effect on the Germans, who already are seeking closer cooperation with America as a means of weakening the moral force of the allies.

Willing to Chance Treaty

In a nutshell, M. Viviani will point out the disadvantages to America of deserting the allies and making a separate peace with Germany, and will ask that the United States indicate the character of reservations wanted in the peace treaty. With a few changes, it is known, for instance, that Europe would accept the Lodge reservations, but any plan that means the dropping of a treaty which took so many months to prepare and which the Germans and allies have all signed will prove unacceptable to the French. To reopen the treaty means renewed controversies, and the allies having trouble enough enforcing the Versailles treaty. They do not want another prolonged negotiation with Germany or more occasions for friction among themselves.

While in Washington M. Viviani will have an opportunity to confer with Sir Auckland Geddes, the British ambassador, who has just returned from a conference with Prime Minister Lloyd George and who knows exactly how far the British government is willing to go toward modifying the present league of nations.

Europe Comes to America

In truth, Europe is coming to America to parley, believing that the present league and treaty is a good basis for international understanding but not necessarily a perfect instrument. Europe is willing to make certain changes. If America wishes to scrap the whole thing and start afresh, Europe will decline to go any further and America will be compelled to adopt a policy of isolation. The prediction is freely made that a middle ground will be found, namely, the modification of the present league of nations but the preservation of the treaty and the framework of the covenant.

New stock of Prayer Books, Rosary Beads and other religious articles at St. Joseph's Convent.

Hints for Table Decorations and Costumes for St. Patrick's Day

Two dainty crepe paper frocks for wear at St. Patrick's Day fetes and effective table decoration for the day.

St. Patrick's Day has become a favorite time for entertaining and one reason for this may be the very effective decorations which are always to be had at this time. Green and gold and white make very pretty trimmings and are very appropriate for the spring of the year. Bridge parties, teas, luncheons, showers, birthday celebrations and dances all take advantage of St. Patrick's day to employ unusual decorations and favors.

Many of the dainty novelties can be made at home out of paper and entire sets of paper table decoration may be bought for a very small sum. In addition to this, paper may be used to make pretty dancing frocks, masquerade costumes and tableaux costumes for observation of the day. Church entertainments and school or club entertainments will find these crepe paper frocks and costumes very pretty and economical as well.

The two pictured here are made of crepe paper sewed on an old frock or slip for a foundation. Flags, harps and shamrocks are applieued on the frocks, forming the trimming.

All of the table decorations may be purchased in sets, and favors and lampshades and such may be bought to match.

If one is to serve a regular luncheon the entire scheme may be carried out in green. Here is a good menu for a luncheon or dinner:

MENU

Olives Pickles Celery
Cream of Asparagus Spinach or Pea Soup
Baked Stuffed Peppers and Scalloped Potatoes
Green Beans
Cabbage or Any Salad Molded in Green Jelly
Green Iced Cake or Cookies.
Green (Pistachio) Ice Cream
Coffee

After Dinner Green Mints

Green carnations or foliage may be used as place favors.

For light refreshments or a late supper there are any number of good menus. Here is one which is simple and tasty as well as pretty.

MENU

Varied Sandwiches, all with Lettuce Trimming, Showing
Salad made of Sliced Pepper Rings filled with White Cream Cheese and Nuts and garnished with a Green Cherry and placed on Lettuce
Olives Salted Nuts
Fancy Pistachio Ice Cream in the form of Pipes or Harps or Shamrocks and Green Iced Cakes or Cookies.
Coffee
Green and White Hard Candies

SEEDS TO BE READY FOR SALE, APRIL 1

Plans are being completed for the penny packages of seed for the school children, and they will be on sale as usual in the different ward buildings. The committee consisting of Mrs. Joanna Sutherland, Mrs. Paul Owen, Mrs. H. H. Faust and Miss France Edwards will meet on Thursday afternoon at the library to fill the packages, and get them arranged for sale. They will probably be ready for distribution by April 1.

Death Prevents Aged Man From Getting Grave Ready

[BY ASSOCIATED PRESS.]

Hazleton, Pa.—Death from a paralytic stroke Tuesday prevented Frank Marterilli from completing the digging of his own grave; it became known Wednesday. Friends said he often expressed fear he would not live much longer and two days before he died he began digging his grave in a local cemetery. He was 74 years old and came here 33 years ago from Buenos Aires, Argentina.

SPECIAL NOTICE

We will hold a Grand Evening Display of Spring and Summer Merchandise Friday Evening from 8:00 to 9:30 P. M. During this special display no goods will be sold. Everything will be displayed on counters and tables. Come and see what is new in the world of fashion. Music for the occasion. Lakota Orchestra, second floor. Hatch's Orchestra, Main floor. Everybody invited.

J. M. BOSTWICK & SONS.

DELAVAN TO HAVE MORE NEW ROADS

County Decides on 6 Miles of Concrete Near Lake—City to Build $12,000 Incinerator.

Contracts have been let by Walworth county and approved by the state highway commission for several concrete trunk lines near Delavan. Grading work has been started on 2.6 miles on the Lake Geneva road, which connects with the Delavan pavement on highway number 50.

This road will run to Inlet bridge near Geneva lake.

There are also four miles of concrete to be built on the Beloit road by Walworth county leading out of Delavan. Walworth county through the board of supervisors voted to discount its road bonds to net not more than six per cent to continue the road construction work.

To Build Incinerator.

In the city of Delavan main interest is centered in the construction of a municipal incinerator to cost approximately $12,000. Bids will be opened for this plant within six weeks' time, it was announced by Delavan officials Wednesday.

Together with this building Delavan will build a $10,000 storm sewer through the main district of the city and construct a drainage system. The funds for the work are available from the passage of a bond issue of $50,000 a year ago for $30,000 work of sewer work, $10,000 for bridges, $5,000 for the waterworks extension. The sum of $5,000 was set aside for the purchase or building of a municipal hitching stable and sales place for the agriculture interests.

Concrete Streets.

Delavan has built concrete streets having more than two miles of this type of pavement within the city limits. Some of the pavement was built in 1914 and the rest in 1919. The concrete has met all the tests desired by the city and satisfaction is expressed.

"They have held up good," said City Engineer W. A. Pierce. "The cost for maintenance has been about 61 cents for every 66 foot lot for a year. We have had little trouble with them cracking or expanding."

ERECT FORMS FOR CEMENT FOUNDATION

Forms are being built for the concrete foundation for the new addition to the city water plant, South River street, by the contractors, J. P. Cullen & Son. Pouring of cement will probably begin Monday. A portion of the excavation was done by Supt. H. A. Griffey's men.

The new 8,000,000 gallon pump will arrive about April 1, Mr. Griffey states.

Mrs. Dalton Is Chosen Head of 4th Ward Ass'n

Officers elected at the Parent-Teachers' organization at the Webster school Tuesday evening were: president, Mrs. Maurice Dalton; vice president, Miss Teresa Baker; secretary, Mrs. Martin Rybold; and treasurer, Mrs. R. Lawrence.

An interesting program was given outlining the purposes of the P.-T. organizations as a whole as shown by Prin. Geo. Bassford and Miss Bertha Rogers. While Mrs. O. A. Oestreich and Miss Janet Cody from the Jefferson school and Mrs. Frank VanKirk of the Adams school spoke of the practical workings of the plan, and what their experience has been in regard to programs, refreshments, dues and so forth.

Fully 100 attended, including parents from both the Garfield and Webster schools as they are to be united in this organization. In a spirited contest for the possession of a flag, offered for the greatest attendance of parents at the meeting, Miss Morris' room had first with 19 parents present and Miss Kate Nelsons' room secured second with an attendance of 18. Plans were made for a regular meeting of the organization in about three weeks, under the new officers. Supt. Frank Holt presided. Many of the fathers were present as well as the mothers, who usually make up the bulk of the attendance.

CONDENSED NEWS

Mexico City—The strike of workers on the Mexican railways, which began the middle of February, has been settled.

Coblenz.—Principles to be followed in collecting customs in the new tariff zone established east of the Rhine by entente forces have been outlined by the Rhineland commission.

Vienna.—Tyrol has defied the mandate of the central Austrian government forbidding the plebiscite relative to fusion with Germany, April 24.

New York.—The army transport Madawaska, damaged in a collision in a dense fog Tuesday night with the shipping board steamship Invincible, reported she had started for port under her own steam.

Havana.—Dr. Alfredo Zayas Y Alfonso, former vice president and candidate of the national league party, made a clean sweep of the partial elections Tuesday in various provinces in Cuba.

London—The trade agreement under which commercial relations will be resumed by Great Britain and Russia was signed here.

New York.—Frederick de Chane, German, arrested at Douglas, Ariz., as an undesirable alien, is on the high seas for Calcutta, India, on a record deportation voyage of 12,000 miles.

Farmington, Mo.—Mrs. Luther Parsons, 15 year old bride of a week, was arrested for shooting her 6 year old stepdaughter with a shotgun.

MODERN GIRL IS DEFENDED AS PRODUCT OF WAR

Chicago.—The extremes adopted by the modern girl should not be judged too harshly, said Mary Ross Potter, dean of women at Northwestern university, Tuesday night at a meeting of ministers' wives.

"There is nothing wrong with the girl of today because she uses a lip stick and a little rouge and a dab of powder," she said. "Of course the dress of the girl of today—skirt to knees almost, flimsy stockings, flimsy everything—is not the dress of mother's generation. Nevertheless she is sweet and good and kind at heart. She has an independence that did not belong to her mother's day, but such is the spirit of the times, it is the result of the war."

GLASSCO HAS BUSY DAY, THURSDAY

The first of the demonstrations which County Agent Glassco will hold during the next two months in the county will be held Thursday when he will speak at three meetings.

In the morning he will hold a pruning and spraying demonstration at the Willis Scofield farm at Indian Ford. Another demonstration will be held at 2 o'clock the same day at the D. A. McCarthy farm in the town of Porter. In the evening Mr. Glassco will address a meeting at the Wilder school, District No. 4, under auspices of the town Farm Bureau. He will talk on the demonstration work and its practical help to the farmer.

TO BUILD HOME ON SOUTH FREMONT ST.

Floyd Leeder has secured a permit to build a $2,600 dwelling at 604 South Fremont street. It will contain five rooms and will be 24 by 30 feet, frame construction.

Four other permits have been issued by City Building Inspector F. J. Blair, as follows:

Foundation—Hattie Lichtfus, 212 North Jackson.

Repairs—Mrs. Nellie Nash, 712 South Jackson.

Addition and repairs—W. J. Lenhartz, 320 South Franklin.

Barn—E. Langer, 112 North Washington street.

SPECIAL NOTICE

We will hold a Grand Evening Display of Spring and Summer Merchandise Friday Evening from 8:00 to 9:30 P. M. During this special display no goods will be sold. Everything will be displayed on counters and tables. Come and see what is new in the world of fashion.

Music for the occasion. Lakota Orchestra, second floor. Hatch's Orchestra, Main floor. Everybody invited.

J. M. BOSTWICK & SONS.

Claim Missing Beloit Barber Was Seen Here

That Philip E. Kempfer, Beloit barber, who disappeared mysteriously last Saturday, was in Janesville that afternoon, is the latest information furnished Chief Charles Qualman in his search for the man. A Beloit woman, Mrs. Louise Wooster, claims she talked to Kempfer on a street in Janesville and that he appeared worried, explaining he was on his way to Milwaukee to visit his daughter who, he said, was seriously ill.

It is feared Kempfer may have taken his own life.

Police are seeking to locate his divorced wife in Chicago.

Teller of Fargo Bank Held for Embezzlement

Fargo, N. D.—Frank C. Heaton, former teller in the Scandinavian-American bank of Fargo, which closed several weeks ago, was arrested Tuesday night, charged with embezzling $9,000 of the bank's funds.

NEWS ABOUT FOLKS

CLUBS SOCIETY PERSONALS

Social Calendar

THURSDAY, MARCH 17.

Afternoon—
Queens of Avilion—Congregational church.
L. A. B. of R. T.—Eagles' Annex.
MacDowell club—Mrs. M. O. Mount.
St. Patrick's day party—Dorothy Dady.
Circle No. 2—Methodist church.
Janesville Rebekah Social club—West side hall.
U. B. Ladies' Aid—Mrs. B. R. Wood.
Coffee club—Mrs. Helen Buchholz.
Circle No. 3, Methodist church—Mrs. Oscar Nelson.
Division No. 4, Congregational church—Mrs. F. J. Beilharz.

Evening—
Dancing party, Misses Denning, Hartnet and Smith—D. & L. Sweet Shop.
St. Patrick's day entertainment—Myers theater.
Daughters of Isabella—East Side hall.
Bridge club—Mrs. Robert Morris.
Court of Honor—Beloit.
Group 4, Y. W. F. M. S. supper—Methodist church.
B. of R. T.—Eagles' hall.
Rebekah dancing party—West Side hall.
St. Patrick's dance—Apollo hall.
St. Patrick's day party—Mrs. D. J. Cunningham.

• • •

Two Birthdays Celebrated—The birthdays of Mrs. G. W. Yeomans and C. L. Dersch were the occasion for a party Tuesday at the Yeomans home, 527 Caroline street. A large company of friends attended, many of them being members of a Five Hundred club. Luncheon was served at 1 o'clock at tables decorated in a pink and white color scheme carried out with carnations and candles. The afternoon was devoted to cards and at 7 o'clock a dinner was served. Dancing was the entertainment of the evening, an orchestra from Rockford furnishing the music. The honor guests received an array of gifts in token of the day.

• • •

Mrs. Cannon Hostess—Mrs. G. D. Cannon, South Division street, entertained a bridge club Tuesday afternoon. Mrs. J. B. Stevens was prize winner. After the game a tea was served at a table decorated with the St. Patrick's day favors: Green and white carnations formed the centerpiece and the place of each guest was marked with a tiny green flower pot containing shamrocks. Mrs. Al. Kneff, Beloit, was the out of town guest.

• • •

Women Meet at Church—Twelve women met Tuesday at the United Brethren church. They are members of the B. S. T. C., which is sewing on articles for a sale. A picnic dinner was served at noon.

• • •

MacDowell Club Meets—A meeting of the MacDowell club will be held Thursday afternoon at the home of Mrs. M. O. Mount, 214 South Wisconsin street.

• • •

Women Play Cards—Mrs. Henry Tall, 734 Milton avenue, entertained a Five Hundred club Monday evening. Mrs. Peter McFarlane was awarded the prize. The next meeting will be held in two weeks with Miss Emma Grundy, Court street.

• • •

Eight Women Entertained—Mrs. John M. Whitehead, 646 Garfield avenue, is entertaining eight women at a luncheon and bridge party Wednesday afternoon.

• • •

Daughters Meet—Daughters of Isabella will hold a short business meeting at 7 o'clock Thursday evening in East Side hall. The meeting is to begin early because of the A. O. H. entertainment at the Myers theater.

• • •

Methodist Women Meet—Mrs. William Naeser, 1308 Pleasant street, will be hostess to Circle No. 1, Methodist church, at 2:30 o'clock Friday afternoon.

• • •

Entertains K. I. A.—Miss Mary Flannigan, 615 School street, was hostess Tuesday evening to the K. I. A. club. The time was spent informally and a lunch served.

• • •

Social Club Meets—Janesville Rebekah Social club will meet at 2 o'clock Thursday afternoon at West Side hall. All Rebekahs and their friends are invited.

• • •

Dorothy Dady to Entertain—Dorothy Dady, daughter of Mr. and Mrs. John N. Dady, 403 Court street, has issued invitations for a St. Patrick's day party to be given Thursday afternoon from 4 to 8 o'clock.

• • •

Circle Women Meet—Circle No. 2, Methodist church, will meet Thursday afternoon at the church. Mrs. Maude Boyer will act as hostess.

• • •

Play at Center—Miss Mabel Greenman and Miss Erna Tonn will present a play at the meeting of the Drama club Wednesday evening at Janesville Center. Mrs. W. A. Munn and Miss Ella Jacobson are to act as hostesses, serving refreshments.

• • •

Rebekahs Plan Dance—Following the regular meeting of the Janesville Rebekah lodge, No. 171, Thursday evening in West Side hall, a dancing party will be held. All Rebekahs, Odd Fellows, their families and friends are invited.

• • •

Plan for Sale—The United Brethren Ladies' Aid will meet Thursday afternoon at the home of Mrs. B. R. Wood, 716 Glen street. Plans will be completed for the Easter sale.

• • •

Party for Guest—Mrs. Nelson Francis, 740 Milton avenue, gave a bridge party Tuesday, entertaining 16. It was given complimentary to Miss Mary Martineau, Madison, who is a guest at the Francis home. At cards the prizes were taken by Mrs. Elbridge Elfield, Mrs. Allen Dearborn, Mrs. Neil Bingham and Miss Mary Martineau. Mrs. Francis served tea at half past five. The guests were seated at small tables decorated with spring flowers.

• • •

Women in Annual Meet—All women of the Presbyterian church and congregation are invited to attend a one o'clock luncheon at the church, Friday. This is the annual meeting of the Presbyterian Women's society. Reports from all the societies will be given. Those who can attend the luncheon are asked to call Mrs. A. Magee before Thursday.

• • •

U. Speaker at La Prairie—A home economics demonstration, was put on Tuesday afternoon at the home of Mrs. William Hughes, La Prairie. Miss Elizabeth Miller, University of Wisconsin, gave the address. She talked on the value of food and showed charts to illustrate her work. A large number of interested people attended. Miss Miller will speak at the Grange hall in April, on "The Care of the Sick."

• • •

Sixteen at Luncheon—Mrs. H. E. McCoy and Mrs. Burns W. Brewer gave a luncheon Tuesday at the home of Mrs. McCoy, 706 Court street. It was served at one o'clock at two tables. The center pieces were jardinieres of spring flowers. Covers were laid for 16. In the afternoon at bridge the prizes were taken by Mrs. Bernard Palmer and Mrs. Howard Green.

• • •

Entertain 14 Guests—Mr. and Mrs. Roy E. Wyatt, 430 East street, gave a company Sunday evening. Lunch was served at 7:30 at a table beautifully decorated with bouquets of spring flowers and lighted candles. Places were laid for 14.

• • •

Onawahs Gather—The Onawah club was entertained Tuesday evening at Janesville Center. Miss Edith Henke was hostess, serving a lunch. The evening was spent in playing bridge. Sixteen girls attended.

• • •

To Give Party—Mrs. D. J. Cunningham, North Chatham street, has given out invitations for a St. Patrick's party for Thursday evening. Eight guests will be entertained.

• • •

Entertains Club—The Mothers and Daughters club met Tuesday at the home of Mrs. E. E. Witherell, 133 Forest Park boulevard. A social afternoon was spent, and tea was served. Places were laid for 12. The next meeting will be held in two weeks at the home of Mrs. Isabel Youngclause, 115 Jefferson avenue.

• • •

Social-Arts Meets—The Social-Arts club met Tuesday evening at the home of Mrs. John Nichols, 1122 Milton avenue. The girls took their sewing. Plans were made to continue the care of the French orphan the club girls adopted during the war. Mrs. Nichols served refreshments. The next meeting will be at the home of Miss Ruth Blacke on the Black Ridge road, Saturday evening, March 26.

• • •

Mrs. Hill Hostess—Mrs. Margie Hill, 603 Chestnut street, will entertain Gledon lodge, No. 445, A. O. U. W. Wednesday evening.

• • •

Church Women Gather—Circle No. 3, Methodist church, will meet at 2:30 o'clock Friday afternoon at the home of Mrs. P. E. Granger, 403 North Jackson street.

• • •

Delphians Study Greece—Greek history was the subject for the program given by the Delphian society Tuesday afternoon at the home of Mrs. A. D. King, 442 South Garfield avenue. Numbers of the program were: "Causes of the Peloponnesian War," Mrs. S. H. Edwards; "Progress of the War and the Great Plague," Mrs. A. R. Francis; "The Sicilian Expedition," Mrs. L. D. Harkrider; "The Spartan Supremacy and the Rise of Thebes," Mrs. A. D. King; "Philip of Macedon," Mrs. Glen Snyder. The society will meet again next Tuesday at the home of Mrs. King.

• • •

300 at Convention—Three hundred delegates are attending the annual convention of Wisconsin district, Royal Neighbors of America, which opened Tuesday in Racine for a three days' session. Mrs. Eva Childs, this city, supreme oracle, is presiding at all sessions. Reports read show that there are now 35,000 members in Wisconsin, which is a large increase over last year's membership.

• • •

Gives Shower.—A miscellaneous shower was given by Mrs. Joe Kennedy at her farm home, route 8, Monday evening in honor of Miss Minnie Christiansen. Ten people were present.

• • •

Town of Center Party.—Mr. and Mrs. J. H. Fisher, town of Center, entertained 30 friends and relatives at dinner Sunday in honor of their birthdays which occur in March. Children and grandchildren of Mr. and Mrs. Fisher and Rev. Leland Marion, Janesville, were among the guests.

PERSONALS

Theodore Davey, 109 South Academy street, is able to be out again after several weeks illness.

Mrs. Nellie Walker, East street, spent Tuesday in Chicago.

Miss Florence Henke, 427 Caroline street, is confined to her home with illness.

Mrs. John Dower has reopened her home at 403 South Main street, after spending the winter with her daughter and son-in-law, Mr. and Mrs. Roy McDonald, Carleton hotel, Edgerton.

Mr. and Mrs. Charles Wild, Mrs. Robert Dailey and daughter, former residents of this city, returned to their home in Beloit, Monday evening, after spending two months in Florida.

H. H. Emery and Edward K. Johnson, Stoughton, are spending the day in this city attending the Samson tractor show.

Sherwood Sheldon, Milwaukee, is visiting at the home of his parents, Mr. and Mrs. F. S. Sheldon, 1002 Milwaukee avenue.

Mr. and Mrs. T. S. Nolan, 402 South Third street, were Chicago visitors Tuesday.

Mrs. E. D. Roberts, Court street, who has been spending the past year with her son-in-law and daughter, Mr. and Mrs. Gault Brookfield, Sterling, Ill., is spending a few days in the city. She is the guest of Mr. and Mrs. Arthur Granger, Court street.

Mr. and Mrs. Cal J. Jones, 556 South Main street, are home from a California visit of several months. They visited Los Angeles, San Francisco, Long Beach and the Catalina Islands.

Mrs. William Jeffris, 625 St. Lawrence avenue, has gone to Clinton, Iowa, where she will spend a few weeks at the home of Mr. and Mrs. Chester Williamson. Mrs. Williamson was formerly Miss Katherine Jeffris.

Miss Norma Ryan, 538 South Main street, is spending a part of the week in Chicago.

Mrs. Joseph Putnam and Mrs. Fonda Burke, Chicago, who have been guests at the John McCue home on Lincoln street, have returned home.

James Zanias, Apollo theater, spent the first of the week in Chicago, with Mrs. Zanias and daughter.

Patrick Keating, Elroy, is spending several days in Janesville visiting relatives.

Mr. and Mrs. Daniel Ryan, 538 South Main street, are home from a visit at the H. J. Qualman home in Beloit.

Mrs. Sanford Soverhill, 227 North Washington street, who has been spending several months in Washington, D. C., returned home Wednesday.

Miss Jane Chapman, 409 Milton avenue, is confined to her home with illness.

Mrs. Ray Edler, Evanston, Ill., after a visit of a couple of weeks at the home of her mother, Mrs. S. S. McManus, 58 Harrison street, has returned home.

Mrs. Frank Phelps, Greeley, Colo., has returned to her home after several weeks' visit with friends and relatives in this city. She was formerly Miss Jennie Cleland of Janesville.

Edgerton

Frank Russell, Correspondent.

Edgerton.—At a special meeting of the Council held Tuesday evening it was decided to submit the question of a bond issue for $15,000 for street improvements to the voters at the annual election. It was decided that the money if the bonds carry, will be expended on certain streets, which will be specifically named in the question to be voted upon. The question reads: Shall the city issue bonds in the sum of $15,000 to improve East Fulton street, Swift street from the Catholic church to intersection of Victoria road? These streets at this time are almost impassable and are two of the main thoroughfares leading into the city. East Fulton being the road to Milton and Swift street will connect when improved with trunk line to Fort Atkinson.

A recent survey of the industrial situation shows that this city is not so hard hit by the stagnation of business generally as many other cities it's size in this part of the state. While some of the industries are running with a reduction of help others are running to capacity. The Barn Equipment Manufacturing Co. will increase its force early in the spring as orders are coming in in such numbers as to tax the capacity of the plant. The Knitting works are running at full capacity. The Leary's Cigar and Tobacco factory employs the usual number of people. The 56 tobacco ware houses in the city are all full to the roof with the raw product as it is bought from the growers. This industry employs at present over 1,000 people.

Clifford Weisse and A. C. Shumacher have returned from a short visit in Milwaukee.

Joe Conn returned home Monday from Watertown, S. Dak., where he had been called by the serious illness of his mother, who has so far recovered to accompany him home for an extended visit.

Miss Frances Quigley spent a couple of days this week in Milwaukee.

Fred Shoenfeldt has sold his residence on South Main street to Gustave Hanke, consideration $4,500.

The Monument Circle will meet Thursday afternoon with Mrs. Theo. Johnson.

FIREMEN FORCED TO GO SIX MILES TO FIND BLAZE

When your house catches fire, keep your head, and in calling the fire department give the address of your home slowly and distinctly, Chief Con. J. Murphy asks.

Firemen traveled about six miles Tuesday afternoon before they finally arrived at the home of J. Deckon, 302 Oak Hill avenue, where a closet was ablaze—all because these calling the station at intervals failed to make clear the location of the fire.

Ravine and Racine streets, Oakland, Oak Hill and Western avenues were all confused by those phoning the alarm, Chief Murphy said.

The first call, evidently from a boy, sent the department to a vacant lot on Western avenue. The second to Oakland avenue and Racine street until finally firemen on the third call were able to keep the informant on the phone long enough to make out it was Oak Hill avenue. For a half hour there seemed to be a parade of fire trucks through the downtown districts.

About $50 damage was done to the Deckon home.

Gasoline waste on the floor of the repair pit of Strimple's garage, East Milwaukee street, accidentally ignited at 3 o'clock Tuesday afternoon and was put out by employes with hand extinguishers before the department arrived. No damage resulted.

About $25 damage was done by a roof fire shortly after 11 o'clock Wedensday morning at the home of William Futter, 625 West Milwaukee street. The entire department was called out by an alarm from box 515, the Five Points.

Church Is Home Builder--Gordon

"The church is a home builder," declared Rev. Robert Gordon, Fond du Lac, in his sermon at the union Lenten services at the Congregational church, Tuesday evening. "The home is the hub of all. A nation cannot be built without homes, and homes cannot be built of wood, brick or stone. If children are to grow in character, there must be faith in God and reverence for the unseen and eternal. Whether it be a home of wealth or poverty, the spiritual atmosphere is the factor of most significance."

"Three Surprises," is the subject of Rev. Mr. Gordon's talk, Wednesday night. Methodist Men's Brotherhood members will attend in a body at the Congregational church, following their monthly banquet.

"The Scriptures give a philosophy of life which enables men to meet trials and difficulties with courage and hope," continued Mr. Gordon. "Here we are given to understand as Stevenson wrote on his bed of pain, 'Heaven means us well.' So we travel toward the land that lies westward of fifty with expectancy.

"And to those who are sick at heart over social ills there is my assurance that just as infanticide, trial by torture, slavery and legalized saloons have been banished, so anything that handicaps personality can by the grace of God be done away."

PUPILS LEARN STANDINGS.

Standings for the first six weeks of the second semester were given to the pupils of the high school Wednesday morning. They are to be returned by Monday.

TALKS TO BLIND.

Principal George Bassford spoke on the inauguration at the School for the Blind Wednesday morning.

William Carter, Rockford, and Raymond Shook, North Dakota, were guests over Sunday of Mr. and Mrs. Graham Fisher, town of Center.

SEVEN TOWNS JOIN TO ASK RATE CUT

Delavan, Clinton and Sharon Among Those After Lower Electrical Prices.

Protesting the increase granted through the decision of the state railroad commission for increased electrical power rates, cities in Walworth and Jefferson counties have combined in an attempt to readjust the rate schedule of the Southern Wisconsin Electrical company, operating from Lake Geneva.

There is to be a hearing before the state commission in Madison on March 29, at which time the various cities interested will present additional evidence and claims.

As a result of the last hearing the corporation was awarded an increase to net $25,000 a year. They petitioned for increases to net them $32,000 a year, the commission cutting down the claim $7,000 in the decision returned in January.

Among the villages and cities interested in the new hearing are Clinton, Sharon, Genoa Junction, Lynn, Geneva, Lyon and Delavan. C. J. Sumner, Delavan city attorney, will be one of the leading representatives of the villages and cities which have united in their demand for a lower rate. W. H. Dougherty and Thomas S. Nolan, Janesville attorneys, will represent several of the villages. Others who will appear are E. F. Dunn, J. W. Page, D. T. Powers, I. H. Bjerning, E. D. Frost, F. E Lawson, F. C. Densmore, A E Monroe, A. V. Peters and R. E. Wilcox.

The last rate increase was allowed on January 25, 1921. The attorneys for the cities and villages then advanced the claim that the power company did not report all its revenue to the state commission.

BASSFORD WRITES FOR STATE MONTHLY

The March number of the Wisconsin Journal of Education contains an article by Principal G. A. Bassford, Janesville, on the "Technique of Supervising Study Periods." It is well known that much of the time usually spent in the so-called recitation periods is wasted as it is merely a rehearsing of that which has already been learned. The modern way of conducting classes is to spend a portion of the period in the reciting, testing, and questioning so as to determine whether or not the pupils have mastered the assignment. The next portion of the class period is given over to the assignment for the work for the next day. After this is done the pupils start studying their assignments for the next day under the supervision of the teacher.

9,000 BALLOTS FOR COMING ELECTION

Nearly 9,000 ballots will be printed for the coming municipal election here according to City Clerk E. J. Sartell, who is preparing to receive bids from printers for the work. The exact number of ballots will be 8,905, 812 of these will be samples.

The regular ballots will be distributed as follows: 800 in each of the two First ward precincts; 659 in each of the two Second ward precincts; 887 each in the Third, Sixth and Seventh wards; 864 in the first and second precincts of the Fourth; and 785 in the Fifth.

High test gasoline, 26 cents. Strimple Garage.

La Crosse.—Tony Pesmark, 14, a runaway Marinette lad, whose parents, it is said, do not want him, has been placed with a Minnesota farmer, by the police department.

Evansville

Mrs. L. F. Miller, Phone 206-J. Correspondent.

Evansville.—There will be a parent-teachers meeting at 3 o'clock Friday afternoon in the eighth grade room. Miss Abbie Marlott, director of the home economics department of the U. W., will be here and talk on "The Present Economic Situation and What Women Can Do to Help."

The W. C. T. U. will meet at 2:30 p. m. Friday at the home of Mrs. B. F. Mapes, East Main street.

Ole Oleson has purchased from John Wall the house and lot on Third street formerly occupied by G. H. Whitmore. Mr. Whitmore and family moved Tuesday into George Brigham's flat on Lincoln street.

Mr. and Mrs. Chris Hatlevig, Peterson, Minn., arrived here Tuesday to visit the former's brother, Thomas Hatlevig, who is soon to leave for Norway. Mr. and Mrs. Christ Hatlevig at one time lived in this vicinity, where they have relatives and friends whom they will visit for several weeks.

Marc A. Webb returned Monday from Waukesha sanitarium where he has been for the past three weeks.

Mrs. William Blakley returned Tuesday from Harvard after a few days' visit with her son, Floyd Blakley, and wife.

Mrs. R. D. Hartley will entertain Mrs. Glasser's division of the service commission Thursday afternoon at a merry-go-round.

Mr. and Mrs. John Lemmel were Janesville visitors Tuesday.

The Sunday school teachers of the primary department of the Congregational church will entertain their pupils from 3:30 to 5:30 Thursday afternoon in the church parlors.

Mrs. W. C. Schneider entertained the Standard Bearers of the Methodist church Tuesday night at her home on South Second street.

Mrs. Emma Bales, Janesville, was a recent visitor at the home of her sister, Mrs. Warren Sanders.

Mrs. C. E. Parkins went to Racine, Wednesday morning, where she will attend the Royal Neighbors' convention.

Mrs. Douse is helping care for John Gillies.

Mr. and Mrs. V. A. Axtell entertained the Camping club Tuesday night at their home.

The Tourist club met Tuesday night at the home of Mr. and Mrs. Roy Record.

Seed corn, seed potatoes, timothy and clover, and other extra fine quality seeds are wanted by your neighbors and other people who are readers of the Gazette. Turn your seeds into money through the Classified columns. Telephone if you have not time to write.

TIFFANY TO HAVE $60,000 CORPORATION

For the purpose of maintaining a general store, grain elevator, lumber and fuel yard at Tiffany, articles of incorporation have been filed at the register of deeds office by H. R. Ratzlow, P. H. Ratzlow and H. L. Cox.

The corporation will be known as the Tiffany Mercantile company incorporated with a capital of $60,000, with 1200 shares, 800 of which are capital stock and 400 preferred stock. Under the corporation groceries, clothing, lumber, fuel, machinery, confectionery, grain and livestock will be bought and sold.

Missouri Woodmen's Convention Is Split

(By Associated Press.)

St. Louis.—The main body of the Missouri section, Woodmen of the World, was prepared Wednesday to elect new officers and delegates to the national convention, despite withdrawal Tuesday night of sixty members from the state convention, following a split over the seating of challenged delegates. The underlying cause of the break is ascribed to a contention of long standing over an increase in membership rates and wage advances for state and national officers.

Neenah.—A woman may become a candidate for city treasurer at the spring election. She will be the second woman to announce her candidacy for a municipal office here. Miss Stella Tanner, president of the local W. C. T. U., recently announced herself a candidate for alderman from the First ward.

JURY HAS FACTS ON STRIMPLE CASE

Verdict Expected Late Wednesday Afternoon in $30,000 Action.

A verdict in the suit of J. A. Strimple against the Parker Pen company is expected to be returned in the Rock county circuit court Wednesday afternoon, the jury being charged by Judge George Grimm at two o'clock.

A list of questions was put before the jury to determine the merits of the action and with a schedule of compensation damages in event the defendants are held liable.

Case Is Argued.

The case of J. A. Strimple against the Parker Pen company was argued before the jury and Judge George Grimm Wednesday morning. George G. Sutherland and M. O. Monat made the pleas to the jury.

The action is founded by the claim of the plaintiff that the defendant company had refused to give up a part of the Strimple garage building when ordered. Testimony was based mostly on the revenue to be derived from the storage of automobiles, the attorneys for the plaintiff, George G. Sutherland and Charles E. Pierce claiming that Strimple had been denied the use of a part of the building through the refusal of the defendant to move machinery and material from the garage building.

Many on Stand.

Those who testified in the case were J. A. Strimple, Grace Alderman, William Alderman, Alex Russell, Harry Summers, Claude Fredendall, Horace Blackman, F. L. Clemons, O. S. Morse, H. A. Moeser and E. A. Kemmerer.

The jury trying the case was composed of Frank Merlet, John B. Henry, D. F. Sayre, James Lamb, W. T. Tallman, A. S. Springer, C. J. Kilmer, Everett Van Patten, E. S. Smith, E. E. Estes, Robert Hockett, and E. H. Ransom.

20-Cent Lunch for Rotarians

Rotary club members were the guests of the Parker Pen company Wednesday noon, and were given an opportunity of sampling one of the 20 cent meals which the company serves each day to its employes.

The date for the staging of the circus and carnival for the support of Camp Rotadale, established by the Rotarians last year to give Janesville children an opportunity to enjoy a vacation near Koshkonong, was set for April 19. The Rotary club members will be assisted by the Y. M. C. A. classes in giving the program. It is to be held in the mammoth foundry of the Samson Tractor company in Spring Brook, both afternoon and evening. It is planned to raise $2,500. Charles Touton of the Shurtleff company, is chairman of the committee in charge of the arrangements.

A perfect Parker fountain pen made of ice cream by the Shurtleff company was eaten by the Rotarians.

A delegation of five members—Judge Charles Fifield, Robert Buggs, William McNeil, Louis Levy, and Joseph Connors—will go to the sectional meeting of Rotarians at Fargo, N. D., March 28-29.

NEW TIRE STORE IS OPENED HERE

A new shop for retreading, repairing and selling tires has been opened at 13 North Academy street by D. W. Smith and John Frazer, both of this city. The store formerly occupied by a barber shop has been remodeled and was opened Monday. Fixtures are being added. Mr. Smith who was formerly in the business in another local store, has been in the retreading business for 11 years. The store will be known as the Smith and Frazer Tire store.

20 DON ANTLERS OF LOCAL LODGE

Twenty men were initiated into the local lodge of Elks, Tuesday evening and a supper was served after the initiation. The term of the Exalted High Ruler Rev. Henry Willmann is up the first Tuesday in April, at which time O. C. Homberger will take his place. Those who were initiated Tuesday were Samuel Dalsey, G. E. Riley, James J. Flood, G. B. Raymond, R. E. Gleason, E. Schroeder, G. B. Mosser, L. C. Stukins, T. E. Ash, R. H. Mead, R. W. Osten, G. E. Bohlman, W. C. Deneen, S. J. Zapinske, J. J. Templeton, A. F. Springer, I. S. Brown, C. J. McKeigue, S. Roy and A. C. Poole.

TAX ON GRAIN IN ELEVATORS DIVIDED

Madison.—The Edwards bill to divide taxes on grain in elevators between the state, county and city, was passed in the state assembly Wednesday morning, after Assemblyman Polakowski, Milwaukee, failed, 61 to 25, to have it killed. The bill gives the state 10 per cent of the taxes collected on the grain, the county 20 per cent, and the city 70 per cent. At present the city takes all. The bill affects Milwaukee and Superior in particular. Mr. Polakowski asserted it would take $600,000 from the Milwaukee city treasury, but when Mr. Edwards challenged the figures, reduced the estimate to $60,000.

Racine Restaurant Milk Thin as Volstead Beer

Racine.—Presumably with the mistaken idea that the Volstead act regulating the alcoholic contents of beverages also supplied the minimum amount of butter fat to be contained in milk sold in restaurants, 24 proprietors of such latter establishments have been arrested as a result of tests made of samples of milk purchased in their places of business.

Many signs of spring are to be seen in Janesville; even in the middle of March. The robins and other song birds are heard outside the window in the early daylight hours, singing as lustily as they usually do late in April.

Many cars of Janesville residents which have not been seen on the streets since last fall, have been taken off the jacks and put into service once more.

The boys have started spring baseball playing. The fisherman has unearthed his favorite bamboo pole and is to be found at his favorite spot along the banks of Rock river fishing for the schools of pike which are reported there.

Stock Shippers' Meet Postponed to Wednesday

Due to the number of township caucuses which are being held this week, the meeting of the Livestock shippers to have been held in Janesville, Friday, has been postponed to next Wednesday afternoon. The Farm Bureau notice sent out Wednesday by Secretary C. E. Culver, calls the meeting to be held in the West Side I. O. O. F. hall next Wednesday afternoon, March 23, at 1:30 o'clock.

Edward H. Parker will speak. There are now ten livestock shipping associations in Rock county through which farmers are shipping their stock direct to the market and not selling through field buyers.

Aid for Farmers.

The Farm Bureau officers claim that it has saved and earned the livestock breeders considerable money. Top market prices are received with deductions for the shipping expenses and organization. It is hoped to bring the ten county associations into closer relationship and thereby enable to the state federation to aid the county associations.

"Through the stock shipping associations the farmer receives full market price," said County Agent R. T. Glassco. "There is no margin or quoting of prices below Chicago prices."

Demonstration Today.

Many farmers attended the demonstration held near Milton Junction Wednesday afternoon and will attend the meeting Wednesday night in the Milton Junction high school. R. E. Kellogg, instructor in the agriculture school, led in the spraying and pruning demonstration on the Rice farm and he will lecture at the night meeting. County Agent R. T. Glassco attended.

Will Pool Wool.

The newly appointed Wool Marketing Committee met at the state offices recently to decide the policy to be followed in regard to the handling of the year's wool clip. It was agreed that the major portion of the wool should be pooled and stored in a government accredited warehouse to be graded and shipped direct to the mills when sold. The committee also suggested that the matters of having woolen blankets and cloth made to fill orders for such goods be taken up with the woolen mills in Wisconsin and contiguous territory.

During the week ending March 5, approximately a half-million pounds of wool had been moved from the cooperative pools at prices ranging about steady with last quotations: Bright wool: Delaine, 40-41 cents; Fine Staple, 33-34 cents; Half-blood, 30-32 cent; Three-eighths-blood 27-28 cents; Quarter-blood, 25-26 cents. Semi-bright grades sell at approximately 3 to 4 cents per pound less. These prices only serve to indicate the values in a general way, as the character and shrinkage of given grades vary.

Herd Sets Record

Rock county again comes to the lead in good dairy cattle in the herd owned by Russell H. Tarrant, Janesville. The herd holds the highest production record on milk in the county. The average production being 1,168 pounds of 3.4 milk yielding 38 pounds of butter fat.

Mr. Tarrant has lived near Janesville for a year and during that short time has established a herd and pens of prize swine which are attracting state wide attention. The herd is mostly Holsteins.

Show in Afton.

The play "Deacon Dubbs" which was first given in Hanover under the direction of the Plymouth Farm Bureau is meeting with success in exhibitions given in other parts of the county.

The play was to have been given in the hall of O. D. Hall in Johnstown Friday evening has been postponed. Instead it will be given in Afton on March 18.

Increase for Bureau.

The Wisconsin Farm Bureau has been extended to Racine, Barron, Calumet and Sawyer counties since March 1, according to reports sent out by the state federation. Monroe and Marathon counties will be organized in the near future.

Area Tests Made.

According to C. P. Norgord, Wisconsin commissioner of agriculture, buyers from other states in the Union where they are building up their dairy industry have learned of the losses and dangers from buying tubercular cattle and are exercising extreme care in buying cattle. They have learned that the only safe animal to buy is one from a herd that has been tested for a number of years. One test of a single animal is not at all safe to depend upon, only a whole herd test can be trusted.

The live stock sanitary division of the department of agriculture is carrying forward some great constructive measures, placing Wisconsin far in the lead along these lines. These measures are the herd work, area test by counties, the testing by creamery and cheese factory districts, payment of indemnities on only whole-herd tests and the pasteurization of creamery and cheese factory by-products.

Run Diseased Cattle

Under the area test method the department has recently tested all of the 70,000 head of cattle in Barron county, will soon finish Lincoln county; has tested all of Waukesha county excepting two townships; also Washington Island. There are great demands for this type of work in the northern part of the state, and it is an economic policy to clean up this area at once, which has less than one per cent tuberculosis.

From the constructive policies carried out by the state department of agriculture, the percentage of tuberculosis among the cattle tested amounts to only two and one-half per cent, the lowest percentage of any state in the Union. This record which the department has secured for the state of Wisconsin means a vast increase in the value and demand for live stock from the state.

ASSEMBLY KILLS KOSHKONONG BILL

Measure to Allow Carp Seining in Lake Koshkonong Voted Down.

The assembly on Wednesday killed the Krimstad bill to license the removal of trough fish from Lake Koshkonong, according to dispatches received here. The information will be received with joy on the part of Rock county sportsmen, who stood ready to make a strong protest in case there were any possibility of the bill passing.

Hints of irregularity killed the bill. Assemblyman Catlin, reporting the committee's recommendation to kill the bill, said reports were current that certain persons had been assessed for a fund to get the bill through the legislature, and with such a fund reported to exist he felt the bill should be voted down.

This was in substance the report given out several days ago that certain attorneys were to share in the profits of carp seining in case they could get the bill through.

REPORT ATTEMPT TO LOOT HOUSE

Attempts were made shortly before midnight Tuesday to enter the house of Norman Cowles, North Washington street, according to word sent to the police station by neighbors who saw two men lurking about the place and apparently trying to raise a window. The police secured that section of the First ward without result.

49 WANT TILL JUNE 1ST TO PAY TAXES

A total of 49 in Janesville took advantage of having until June 1 to pay their taxes on account of unemployment or illness, according to City Treasurer W. J. Lennartz. Tuesday was the last day for filing affidavits. The amount of real estate taxes involved is about $40,000.

SEEKS SUPERVISOR'S JOB IN 5TH WARD

Nomination papers are being circulated for A. J. Walker for supervisor from the Fifth ward, Janesville, according to the city clerk, from whom papers were secured. Wilson Lane, present supervisor from that ward, has announced he will not seek reelection.

YOUTH CONFESSES TO DUAL SLAYING

[BY ASSOCIATED PRESS.]

Los Angeles.—Sam Purpera, 17, confessed to two Cleveland, Ohio, officers here Wednesday, they say, that he had murdered George K. Fanner and W. G. Sly, both officials of the W. W. Sly Manufacturing company, in a payroll robbery in Cleveland, December 31, last. Purpera was arrested here March 11.

Service Star Legion to Aid Sick Soldiers

Fort Atkinson.—Funds have been raised by the Service Star legion of this city, the membership of which now numbers 250, to aid tubercular soldiers of Wisconsin in various government institutions. Any Wisconsin boys at the Denver sanitarium will be extended aid. The legion will also help any county soldiers who are patients at the Jefferson sanitarium when it opens. Records of more than 1,000 soldiers of the World war from Jefferson county are now on file with the Historical committee which are completing the history of the county's part in the war.

TO HOSPITAL

Mrs. Hayes, 4 Arch street, was taken to Mercy hospital in the city ambulance, Wednesday morning.

14 "FLOPPERS"

Fourteen men coming from all parts of the country spent Tuesday night on "beds" in the police lockup. They left Wednesday morning to resume their search for work. Most of them were young men.

Town Topics

What has become of the long rows of big shaving mugs, with the names of the owner printed upon it which used to decorate the walls of Janesville leading barber shops a few years ago and which were a sign of the patronage which they received?

Is it that styles have changed or that they were placed into the discard as an unnecessary evil?

Hanson's Property Offset Tax Repeal Is Laid Over

Madison.—C. E. Hanson's personal property offset tax repeal bill was laid over in the state assembly Wednesday morning until Friday when a sub will be offered, and the Goodman bill increasing income tax exemptions was laid over until next Wednesday. The Hanson bill involves an additional $4,000,000 in revenue, if it is passed. Mr. Hanson's proposed amendment to the constitution to permit county sheriffs to succeed themselves in office was passed.

WEST PORTER

(By Gazette Correspondent.)

West Porter.—Mrs. Margarethe Hatlen called at Ole Amundson's Sunday afternoon.—Ruby and Kenneth Halverson entered the Forest Academy Monday. This makes an enrollment of eighteen pupils.—The Messrs. C. A. and Albert Julseth motored to Madison Saturday.—Mrs. Willis Griffeth, who has been ill for some time, is now able to be up, and is gaining rapidly.—Many from here attended the dance at Fellow's Station Saturday evening.—Chris Nelson visited at the John Knudson home Saturday evening and Sunday.—The C. Y. P. S. will hold its regular meeting in the church basement Friday, March 18.—Hans Norley and Lawrence Julseth were business callers at Janesville Monday.—Miss Alice Bowen, returned to her school duties at the Rock County Training School at Janesville Tuesday after spending several days with her parents, Mr. and Mrs. Albert Bowen.—The newly-elected officers of the Forest Academy School Society are: Warren Halverson, president; Hugh Bowen, vice president; Ruby Halverson, secretary and Dorothy Schlinck, treasurer.

FAIRFIELD

(By Gazette Correspondent.)

Fairfield.—A daughter was born March 8 to Mr. and Mrs. George Welch.—Mr. and Mrs. Arthur Stewart spent several days the past week in Chicago.—Mr. and Mrs. Charles Honning, Janesville, were callers Saturday at the Floyd Chamberlin home.—Mrs. M. Michaelson returned home Monday after several days' visit in Clinton.—Born Wednesday, March 9, to Mr. and Mrs. Floyd Sturdevant, a son.—Mrs. Malone, Lima, is spending some time at the Floyd Sturdevant home.—Mr. and Mrs. J. Mawhinney moved to their new home near Darien the past week.—Mrs. Floyd Chamberlin and two sons are visiting a few days in Janesville.

EAST KOSHKONONG

[By Gazette Correspondent.]

East Koshkonong—Wesde Barnes is working in the East Koshkonong creamery.—August Bearman and family spent Friday in Fort Atkinson.—Frank Heth spent a few days in Chicago with his brother, Bert.—Mr. and Mrs. John Tuller spent Friday night in Janesville.—Esther Schoellkopf is spending a few days with her sister in Fort Atkinson.—Mr. and Mrs. William Crono were business callers in Fort Atkinson Thursday.—John Tuller was a caller in Milton, Saturday.—Mrs. Ruth Peterson spent Sunday with Mr. and Mrs. John Tuller.—Henry Lempke and brother, Theodore, spent Thursday in Fort Atkinson.—Henry Rolloff was kicked by a horse last week, and is laid up for a while.—Gilbert Linton was a caller in Fort Atkinson one day last week.

Tomah.—The County Fair association of Eastern Monroe will hold the 1921 fair August 23 to 26. Extensive improvements are under way at the fair grounds in Tomah and include additional stock sheds, a poultry house, a secretary's office, and ticket office. Officers elected for the year are: R. E. Wyatt, president; William Brennan, vice-president; Frank Rehberg, secretary, and W. E. Bosshard, treasurer.

TAYLOR TICKLED; TAX RUSH IS OVER

Two Weeks to File and Arrange Blanks Received by Assessor.

There were plenty of sighs of relief in the office of Frank A. Taylor, assessor of incomes.

The big rush was over. There is "nothing to do" for the next six weeks except to file more than 12,000 state income blanks, check them over and compare the most of the 1921 statements with those made in past years.

There was a big rush during the closing hours of the 14th and 15th, for more than 500 made out their returns in the two days prior to the penalty becoming effective.

The work of filing and arranging of the blanks according to names will take at least two weeks, according to Assessor Taylor.

"We will have one or two checks on the most of the returns," explained Mr. Taylor. "One will be from the statement of earnings from the corporations or employers. There may be a few discrepancies that will get by.

"However, I am quite sure that there will not be any great number of delinquent payments. We have petitions from about 100 persons for an extension of time."

20 PER CENT CUT IN SAMSON PRICE

(Continued from Page 2.)

through at noon to partake of the specially provided lunch, was that the organization was much larger than they had ever dreamed.

Within the walls of the foundry, the crowds were shown hundreds of tractors and trucks stored there until business conditions improve so as to make it possible to get them on the market and resume the ordinary operation of the plant. In the core room of the foundry, they were brought face to face with a demonstration of the various Samson products arranged in the order of use—Spring, Summer, Fall and Winter.

Machines at Work.

The machines were lined up, all at work under the power of the tractors, in the following manner, each group including a Samson truck for hauling purposes.

Spring—tractor and plow; tractor and disc; tractor with clod crusher and harrow; tractor with spreader; tractor with power drill.

Summer—tractor with thresher; tractor with cultivators; tractor with grain binder.

Fall—tractor with ensilage cutter; tractor with feed grinder; tractor with corn binder.

Winter—tractor with wood saw; tractor with corn shredder; tractor with feed binder.

Scores of Dealers Here.

The exhibit aroused the keenest interest among the farmers. Shown exactly what the tractor can be hitched to, the farmers remained around for larger periods than at any other part of the plant to listen to demonstrations as to how the machines could be used. The local dealer, Philip Doheny, of the Janesville branch of the Samson Tractor company, was in charge of this section of the demonstration. Dealers from various parts of the county were located in booths arranged in the core rooms of the foundry.

When the call for dinner was sounded at noon, more than 1,500 waiting in easy chairs in the foundry rushed to the front of the building where they were served free of charge. While the food was being served, the Samson band gave several numbers. The band was on hand during the entire afternoon.

Prizes of a phonograph, a barrel of oil and 100 pounds of binding twine were to be given out late this afternoon.

Farmers Can Get Credit.

"There's been a lot of loose talk about Janesville banks not lending money to the farmers," said F. H. Jackman, president of the Rock County National bank, in his address Wednesday afternoon at the Samson show. "But I don't know of a single instance of a farmer, in need of money, being refused.

"Any good farmer who needs money for tractors, implements or automobiles can get it at the Janesville banks. Every interested banker knows the future of Janesville and the tractor business depends upon the farmer. Of course we have to place our local customers first, but even then no farmers have been refused loans.

"There never have been any regulations put on the lending of money to farmers. But the bankers realize they are dependent upon the farmers, and are inclined to discriminate in their favor."

Lodge News

The L. A. of B. R. T. meets Thursday afternoon at the Eagles Annex. All members are urged to attend.

Mrs. Gary, Sec'y.

* * *

Rock River lodge, No. 210, B. of R. T., will hold regular meeting at 7:30 o'clock Thursday evening in Eagles' hall. All members are requested to attend.

* * *

Stated convocation of Janesville chapter No. 5, R. A. M. will be held Thursday evening at Masonic temple. Work in the past and most excellent masters' degree.

CONDENSED NEWS

Madison.—C. S. Meek, superintendent of schools, will leave here July 1 to accept the superintendency of schools at Toledo, Ohio.

Columbus, Ohio.—Edmund E. Fox, assistant cashier of the National Bank of Commerce, was arrested for embezzlement, making false entries and converting bank money to his own use.

London.—The British government has approved the appointment of Col. George B. M. Harvey as United States ambassador to succeed John W. Davis.

Green Bay.—Frank Strenski, former policeman, was sentenced to one year in state prison on 4 of 12 counts charging complicity in concealment and sale of stolen goods.

Jackson, Mich.—U. S. Senator Charles E. Townsend and Miss Nannette B. Loomis were married at the home of the bride's mother here.

Uniontown, Kas.—The State Bank of Uniontown was robbed early Wednesday of practically every dollar, estimated at $20,000.

London.—The house of commons decided that the German reparations bill providing for a levy of 50 per cent on the purchase price of imported German goods shall not come into effect until March 31.

St. Paul.—With only minor amendments, the Minnesota senate passed the house bills prohibiting trading in grain futures and declaring all grain exchanges open markets.

New York.—Armenia is virtually cleared of bolshevist invaders and a new coalition government has control of a wide area of the country.

At the State Capital

Madison.—The first favorable recommendation by the assembly taxation committee on any bill this session was given the Caldwell proposal to reapportion the income tax returns, in its report Wednesday morning. Two dissenting votes, those of Assemblymen Hineman and Jones, wer recorded against the measure.

Under the present apportionment the state receives 10 per cent of the revenue derived from incomes, the county 20 per cent and municipalities 70 per cent. Assemblyman Caldwell's bill would change the proportion to 40 per cent for the state, 20 per cent for the county and 40 per cent for the municipality.

Passage of the proposed measure would change the income tax from a local to a state tax, and would shift the burden of carrying on the state government in a large measure from the agricultural to the industrial sections. Municipalities are quite generally opposed to enactment of the suggested legislation, as shown by their representation before the committee.

The bachelor tax bill which it was expected would create concerted opposition and develop one of the interesting hearings of the session, failed to raise a supporting or an opposing voice when the committee started consideration. It was then laid over for later consideration.

* * *

Congress will be asked to name the next battleship "Wisconsin" as a result of concurrence by the senate in a joint resolution of Assemblyman Higgins.

* * *

After defeating a $1,000 appropriation for the Wisconsin State Beekeepers association and passing only after bitter fights two $500 appropriations, one for the horticultural society and one for the maintenance of memorial hall in the state capitol, the assembly unanimously concurred in the $644,000 deficiency bill for the board of control.

The board of control measure, largest of all the deficiency bills, went through without argument. Among those passed were appropriations of $28,400 for the state historical society; $5,000 for the board of conciliation; $40,000 for the printing boards revolving fund, and $2,000 for the printing board's operating fund.

* * *

The Summerville bill to permit counties to adopt the commission form of county government, was laid over in the state assembly Wednesday morning until an amendment can be prepared by Mr. Dahl providing for a change back to the county board plan, if desired.

* * *

Five cent street car fares for Milwaukee is to wait for another two weeks before receiving consideration of the assembly transportation committee.

The present police scandal resulted in holding up another Milwaukee measure by the senate corporations committee which was scheduled to hear the Czerwinski resolution calling for a special legislative investigating committee to probe into the housing situation.

The senate committee on state affairs voted 3 to 2 to recommend concurrence in Assemblyman J. C. Hanson's resolution memorializing congress "to direct immediate federal action to control profiteering in the necessities of life."

* * *

Senator Herman Lange's bill to adapt the Kansas election system, whereby votes are counted during the day as cast, to Wisconsin is having a hearing by the senate committee on state affairs.

The bill provides for the dual board system in all cities of between 5,000 and 100,000 population, and is designed to relieve the burden placed on election boards by the greatly increased vote due to women's suffrage. It does not apply to Milwaukee, where voting machines are used, nor to the smaller villages and rural districts, where the vote is more or less light.

Under the Lange plan an extra set of ballot boxes would be provided, and two additional inspectors. For hours after the polls open a counting board consisting of two or more inspectors would switch ballot boxes and take the full ones into another room, where they would proceed to canvass the vote. As soon as the first boxes are emptied and counted, the empty boxes would be exchanged for the second set, and the counting continued until the polls close. Then both the regular inspectors and the counting board would take up the work and complete it.

Secretary of State Elmer Hall, formerly county clerk at Green Bay, who has endorsed the bill, says it would save considerable money, as election officials now work all day and usually all night, being paid for the actual hours served. He also claims it would make possible the use of women on election boards, as the work would be completed early in the evening. Under present conditions, he says, it is impossible to ask women to work 24 to 30 hours without rest.

* * *

Governor John J. Blaine Tuesday returned the bill appropriating $20,000 to carry on the work of the Wisconsin War History commission to the joint finance committee, at the request of Assemblyman D. J. Summerville, of Ladysmith. After the bill had passed both houses and been sent to the governor for his signature, Mr. Summerville discovered that it superceded the law creating the commission and removed all strings on the spending the money.

* * *

The administration marketing bill faces rough calling when it is reported out of the agricultural committee and reaches the lower house, according to expression of leaders in that body. Since it was discussed in a hearing two weeks ago, the committee has been giving consideration to amendments.

The measure will have been badly punctured with amendments before it comes up for final passage, Mark Catlin, opposition leader, declared after a thorough study of its provisions. He says that numerous changes will have to be made to cut out objectionable features.

* * *

Reapportionment of the income tax with a view to giving the state the benefit of the revenue collected is proposed in the bill of Assemblyman Caldwell before the assembly taxation committee Tuesday. It proposes to raise the state's share of return from 10 to 40 per cent, lower the city from 70 to 40 per cent, and leave the county share at 20 per cent.

Last year the state collected $6,000,000 from incomes, but was allowed to keep only $600,000 under the present law, which in effect is a local tax administered by the state. With a change in apportionment, the state could retain $2,000,000 which would help materially in solving the financial problems.

Bachelor taxes will have their inning also on Tuesday before the taxation committee, when the Marks bill to assess each unmarried man from 30 to 50 years of age $10 annually as a contribution to the state. It is expected that $250,000 would be raised by application of the bill.

OBITUARY

D. L. Barlass.

Robert Clark, 1400 Milwaukee avenue, received word Tuesday of the death of his brother-in-law, D. L. Barlass, 79, at his home in Hastings, Nebr.

Mr. Barlass grew to manhood on Rock Prairie, having been the son of the late Andrew Barlass. He resided in the west since 1874 but visited in this city nine years ago. He was united in marriage to Miss Ella Hill, Prophetstown, Ill., who with two sons and two daughters are left to mourn his death.

Mrs. Ellen Kealy.

The funeral of Mrs. Ellen Kealy was held Monday morning at St. Joseph's Catholic church, Edgerton, with Rev. J. E. Harlin officiating. Interment was in the Catholic cemetery there.

Pallbearers, all close friends of the deceased were: J. J. Leary, C. E. Sweeney, M. J. Doran, W. H. Bradley, Eugene McGinnity and David Condon.

Out of town friends at the funeral were: Mrs. M. Farrell and Miss Gertrude Farrell, Chicago; J. J. Murphy and Miss Ella Murphy, Ravenswood, Ill; Charles Murphy, Evansville.

50 ENROLLED IN BANKING COURSE

The class of banking which is being instructed by Professor Ballard, of Beloit college now has a membership of 50 men and women. The second lesson in elementary banking was given Tuesday night at the Vocational school where they will meet every Tuesday night.

GOOD PRICES AT BIG FARM AUCTION

The sale at the farm of E. E. Bullock, east of beet sugar factory Tuesday afternoon brought fairly good prices for all the stock and machinery sold. Cows brought all the way from $60 to $121 and hogs brought $45 apiece. These prices are higher than at recent sales. The grade horses sold at lower prices. The farm machinery sold well. Col. W. T. Dooley was auctioneer.

State Dog License Law Revived in Assembly

Madison.—The dog license law, killed last week by the state assembly, was revived again with passage by the committee on state affairs of a substitute bill. The bill fixes license fees at $2 for male dogs and $3 for females, and allows $2 for the capture and killing of each unlicensed dog.

TO DEDICATE NEW SCHOOL, APRIL 4

Archbishop Messmer Coming for Opening of Catholic Institution Here.

Dedication of St. Patrick's new school will be held Sunday, April 4, Dean James F. Ryan announced Wednesday. The new school, one of the finest parochial schools in this part of the state, is being rapidly completed.

Rev. Archbishop S. E. Messmer, Milwaukee will give the dedication address which begins at 2:30 o'clock in the afternoon. A banquet will be served in the school hall beginning at 5 o'clock until all are served. The evening is to be devoted to an entertainment, numbers of which are being arranged now.

BIRKHOLTZ IMPROVING.

Herman Birkholtz, North Terrace street who was injured a week ago Friday when he fell from a wagon which he was driving for Schaller, McKey Company, is improving at Mercy hospital. He will leave the hospital at the end of the week, hospital officials stated.

DOUGLAS SCHOOL P.-T. ASS'N. PLANNED

A parent-teachers' association will be organized at the Douglas school next Tuesday night. Those who have done work in the other associations of the city are asked to attend to give talks. The meeting will be held in the kindergarten room at eight o'clock. Miss Abbie Atwood is principal.

NOTICE OF PRINTING BALLOTS

Sealed proposals will be received by the undersigned City Clerk of the City of Janesville, Wisconsin, until 5:00 P. M. March 24th, 1921, for furnishing all material and printing provided by law.

8093 Municipal Official and 812 Sample Ballots.

Said Ballots to be delivered to the undersigned not later than 5:00 P. M. March 28th, 1921. Sample ballots and all information can be obtained from the undersigned City Clerk. The right is reserved to reject any and all bids.

Dated March 15th, 1921.

ERVIN J. SARTELL,
City Clerk.

The Janesville Gazette

GAZETTE PRINTING COMPANY, Owners.
Harry H. Bliss, Publisher. Stephen Bolles, Editor.
202-204 E. Milwaukee St.

Entered at the Postoffice at Janesville, Wis., as Second Class Mail Matter.

Full Leased Wire News Report by Associated Press.

BUSINESS OFFICE OPEN SATURDAY EVENINGS.

SUBSCRIPTION RATES.
By carrier in Janesville, 15c week; $7.80 per year.

MEMBER OF THE ASSOCIATED PRESS.
The Associated Press is exclusively entitled to the use for republication of all news dispatches credited to it or not otherwise credited in this paper and also local news published herein.

The Gazette prints freely of events when they are news. The following items are chargeable at the rate of 20 cents a count line, average 5 words to the line: Obituaries; Card of Thanks; Notices of any kind where a charge is made to the public.

THE GAZETTE'S PLATFORM.

More and better houses. Curbing the rent profiteer.
Open roads in the county 365 days a year.
Market pavilion and community house.
Home and club for working girls.
More parks and playgrounds.
Make the city a place of welcome to visitors and new residents and not for their exploitation.
Build the hotel for Janesville in 1921.
Provide entertainment place and music for the people all the year.
Provide a camp for the auto tourists who come to Janesville.
Continue the paving of Janesville streets until all are completed.

WHAT SPRING MAY MEAN.

Spring with all that the new season means, is at hand. It comes this year without the marked and sharp line of demarcation between the cheerless winter and the blizzards of March usual and accepted as a part of the seasons' necessity. Take a day like this: it has the breath of new buds of growing grass, of birds nesting, of just enough tang in the air to quicken the step and avoid the lassitude that comes later,—but it all breathes spring and the new dawning of a season of planting and growth.

The stores in Janesville too, tell the story of the arrival of spring. There is something fascinating about the new and filmy garments, the weaves of the cloths, the dainty colorings, the freshness and attractiveness of the hats, and the suggestion of the birds and flowers.

But spring may mean something more than the poetry and sentiment so naturally related to the season. There is more than a sonnet sung in meter or of the cooing of the mating doves. It brings to mind sharply and severely that in all this world, on the American continent alone, is there peace and plenty. We have men out of work and some jobless people. But there are few compared with what the world has in sorrow and misery and hunger elsewhere.

Still there is an obligation, emphatic and masterful, imposed on the American people in reference to the very men who are out of work at this time. Money should not be a gift. Money is merely a certificate of labor performed, of service rendered, a receipt for something done, and negotiable and passable. If all the men in the nation were employed there would be receipts enough to be handed around in the form of money, to keep everything going well. The obligation we have is wherever possible to keep up that movement. The most useless man or woman in the world is the one who contributes nothing to the continuous activity of that money, or has no service to perform or assistance to render.

Appreciation of this condition will make a better Janesville and more work for the men who want no charity but to give service for a receipt that will be good at the grocery store and keep the world moving. Those who aid in this, those who are awake to this fact will have added to the warmth and geniality of spring.

Maybe some of the gambling champagne-drinking, and horse race betting in Berlin is caused by it being on the river Spree.

GEORGE HARVEY AND HIS ENEMIES.

George Harvey is a strong man, a man of thought, ideas, unafraid to say what is in his mind, and bitterly honest. He is opposed for the post of ambassador to Great Britain by some republicans who have conceived the opinion that they alone are responsible for the nomination and election of Mr. Harding, and by all the friends of Mr. Wilson.

No one objects to Mr. Harvey as not being brilliant and qualified for the place, but they raise the point that he is opposed to the League of Nations. As the League is about as dead as Julius Caesar and the administration at Washington was elected by a solemn referendum of the people opposed to a League, Col. Harvey's appointment would seem to be consistent and entirely proper. Col. Harvey may have appealed to President Harding because the colonel started life as a reporter and became a managing editor before he reorganized Harper & Brothers and edited the North American Review which he also owned. He is a man of high literary attainments and holds a half dozen degrees from colleges, is a Yale lecturer and not a politician. In the limelight he has been the editor of the most caustic magazine of the times, Harvey's Weekly, which he established for the sole purpose of helping in the war.

The loudest cry against his appointment comes from the Wilson worshippers who are of the opinion that the former president could do no wrong, and who genuflex every time his name is mentioned, even though he is out of office. They cannot forgive Col. Harvey's vitriolic arraignment of the hypocrisy of the League of Nations and its unAmerican points. Perhaps he does not care whether they do or not and certainly these persons are not to be consulted by President Harding in making selections for important posts.

While wages are being cut there is no chance of a reduction in the wages of sin.

People of the state will be inclined to agree with Assemblyman Summerville, who asked the governor to return the bill appropriating $20,000 for the Wisconsin War History Commission because it was not clear as to what the commission could do under the law. He also says that the only war history printed so far forgot all about the doughboys and had reams about officers, many of them not from Wisconsin. When the History of Wisconsin in the war is written aright, it will mention the officers and say a lot about the men who really fought the battles.

"He was drunker and crazier than he was in all the years I had known him," testified Clara Smith Hamon speaking of the "greatest man in Oklahoma," as his friends term him and who was, so Jake Hamon said as he was about to die, to have been Secretary of the Interior. Fortunately no one else ever said it or seemed to know about it.

The statement is now being made that the greatest applause at the inauguration was for Ex-president Wilson. Naturally, since there were some hundred thousand or more office holders who owed their jobs to Wilson in Washington, and they paid the last tribute of their meal ticket.

Congress is to convene on April 11. The first thing done should be the passage of the Knox resolution declaring the war with Germany at an end. That is a solemn promise made to the American people and nothing should intervene to stop it.

Maine's legislature reminds one of Wisconsin. The demand is for $40,000,000 appropriations with only $10,000,000 in sight.

The National Health Shortage

By FREDERIC J. HASKIN

Washington, D. C.—An annual survey of the young men of the nation to determine their physical condition and what can be done to improve it was suggested the other day by General Pershing in an address to some high school cadets here.

General Pershing was thinking of his experience in the war. He reminded his hearers that 60 per cent of the men called for service were physically unfit, and he pointed out the pressing need for something to remedy this situation.

The state of the national health as revealed by the draft seems to have been really the most sensational fact of the war. It has spurred Congress to draft and hold hearings upon comprehensive measures for physical education. It seems to have made a deep impression upon every thoughtful person in the country. If about half of the young men which the United States produces are weak, sick, undersized, crippled, or otherwise inefficient what is going to become of us as a nation? What is the use of producing goods if we can't produce men? What is a nation except the people who compose it? If half of those people are needlessly unfit through undernourishment, ignorance and preventable disease, how much does our claim to national greatness and success really amount to?

These seem to be the questions that thoughtful Americans are asking themselves. They stand out all over the voluminous hearings upon the Fess Bill for physical education.

This measure provides for a large appropriation to be divided among the states for use in promoting physical education, on the condition that each state must itself appropriate as much as it receives from the Federal Government.

* * * * *

Many of the leading educators and physicians of the country appeared before the Committee on Education in connection with this bill. They agreed unanimously that the draft had revealed an alarming condition of the public health, and that nothing could be more important than to do whatever can be done to remedy this condition.

"It does not make any difference how much waterpower we have, or how many great projects there may be at any time," said Dr. Joseph E. Raycroft of Princeton, "the real wealth of the nation is the health and efficiency of its people. Nothing else matters to the same extent."

Dr. Raycroft reminded the committee that not only did the draft boards find it necessary to reject about 35 per cent of the men as physically unfit, but that from 40 to 80 per cent of those accepted in the various drafts were found unfit after they were in the Army and had to be sent to hospitals or to developmental battalions. This certainly leaves the number of really sound men in the country painfully small. Dr. Raycroft admits that the examinations were hasty and not always efficient, but he thinks they undoubtedly erred as much one way as the other. He points out that the physical standard was lowered five different times in the effort to get enough men. In this way four million men were raised. Shortly before the armistice, when it looked as though a fifth million would be needed, he said it was a serious question whether another million men fit to fight could be found in America. In other words, a nation of more than a hundred million people could not put forward five million men fit to carry a gun.

Most interesting are the reasons which various experts assigned for the low physical standard of manhood prevailing in this country. Americans have always thought of themselves as a healthy race, and this as a healthy country to live in. Now they face the inescapable fact that this nation is probably not more than 50 per cent as healthy as it might be. To what factors in the national life is this due?

Dr. Raycroft assigns two principal ones. He calls them urbanization and industry. By urbanization he means the crowding of people into cities. He declares that, in spite of allegations to the contrary, the recruits from rural districts showed a higher physical average than those from the cities. Undoubtedly the great army of poorly paid office workers, who lead sedentary lives and get almost no adequate recreation is one big factor in the low average of health. Dr. Raycroft also seems to believe that many of the workers in our great industries are doomed by their occupations to ill health. He further believes that we are admitting great numbers of weak immigrants who are lowering the national average of physical fitness.

* * * * *

The fact is only hinted at in the hearings, but it is well to know that malnutrition was a great factor in the low average of health among the drafted men. The fact must be faced that a great many people in the United States do not get enough to eat and so have no chance to be healthy. Many recruits gained greatly in weight and strength as soon as Uncle Sam began to feed them. This is what gives its great value to the movement for feeding school children. If the child gets plenty to eat in his growing years, he stands a better chance to make a good living when he has grown up. Starve him as a child, and you have little chance of producing a useful man.

Epidemic diseases, such as malaria, hookworm and trachoma, which can be eliminated or greatly reduced, are another great factor, as was brought out by Dr. Clark of the Public Health Service.

How much of this waste of human life is preventable? Probably a large part of it is theoretically preventable, but no one claims that physical education will accomplish any miracles. It is only one of many things that are needed. But it cannot fail to accomplish much good if rightly carried out, the experts are agreed.

What opposition there is to the Fess measure seems to be based on the idea that the states should handle the question of physical education for themselves. This is answered by Mr. Caulkins of the National Physical Education Service with the statement that the states simply do not do it. The total appropriations of all the state legislatures, excepting New York, for physical education, is less than $200,000. There are now only 5,500 trained teachers of physical education in the whole country, where at least 45,000 are needed. Mr. Caulkins also criticized the way most of the schools handle the question of physical education. A disproportionate amount of money is spent in training athletic teams, which advertise the schools, while the students not members of the teams get no exercise except yelling. Physical education in the typical American school or university consists, he says, of a highly paid coach who devotes all of his time to the handful of men on the team, of a gymnasium, and a grandstand. The grandstand is the only part of the equipment used by all the students.

Finally, it might be pointed out that the method of cooperation between state and Federal government proposed by the Fess Bill has been used many times before and has always proved satisfactory. The principle of it has long since been accepted.

JUST FOLKS

By EDGAR A. GUEST.

AT THE TOP.

Whenever you see someone up at the top,
Don't imagine he got there by luck,
For back of his glory lies many a story
Of battle and struggle and pluck;
He may seem to be taking things easy today
And dodging the trials which irk,
But the years of his past, from the first to the last,
Were a constant succession of work.

Whenever you see someone crowned by success,
Don't fancy he won it by chance;
Though he's walking today on an easier way,
And you cannot behold with a glance
The scars of his battle, just keep this in mind—
Life's laurels don't go to the slirk,
And if you but knew his life history through,
You'd know that he once had to work.

Success doesn't come to the indolent hand,
With busy men life is concerned;
Be the man who he may, he will find on the way
That its prizes all have to be earned.
So whenever you gaze on a leader of men,
Up on top where the glory is fair,
You can know with his luck there were courage and pluck—
You can be that he worked to get there.

(Copyright, 1921, by Edgar A. Guest.)

ON THE SPUR OF THE MOMENT

By ROY K. MOULTON.

The Chicago ministers are going to try ridicule as a means of bringing about a reform in women's fashions. Newspaper men who have already tried that will not be much interested in what the ministers will study up to say, but there may be some quite jolly comebacks from the women.

* * * * *

WHAT KIND OF SOLE?

Headline in N. Y. "Herald":
"MAKING GOOD SOLE AIM OF GOV. MILLER."

* * * * *

We take this method of informing President Harding that under no circumstances will we accept the ambassadorship to the court of St. James. It will be quite useless to ask us. While we are a great diplomat and are really well fitted for the place in every way, we do not feel that we can leave our position as column conductor of this paper, as we have a contract which has some time to run. If we could continue to draw our salary as column conductor, we might be able to afford the job in London, as we understand a house now goes with it. We have even seen a picture of the house and we do not like it very much. In fact, it is not as good looking a house as Sterling Towers, in which we now live, and it isn't anywhere near as large. There are eighty-six families in our present house and we don't believe the embassy will hold more than forty-seven. We hope the president will be able to get some other great diplomat to take this post, as it really is an important place. We don't remember just who has held it during recent years, but it is an important job at that.

* * * * *

We believe the Yap incident has given the newspaper poets the chance of a lifetime. It is possible to rhyme Yap with almost anything, and while most of them use "scrap" and "map" as favorites, we saw one the other day who used "frappe."

* * * * *

"Topeka people don't appreciate Topeka's good street car service until they go riding in some other city."—Topeka "Capital." And that's what they say in every town in the United States.

* * * * *

Now that the Bolshevik government has been overthrown again and is back again, we can go on with the usual order of business.

Who's Who Today

WILLIAM MILLER COLLIER.

Each day bring a new batch of reports as to who will be appointed to fill the positions left vacant by the Democrats. Much interest is being centered on the post of ambassador to France. William Miller Collier has been suggested and supported by two New York senators, William Calder and James Wadsworth.


WILLIAM COLLIER

Collier is well known in diplomatic circles. At present he is the president of George Washington University, Washington.

Collier is fifty-four years old, a graduate of Hamilton college and Columbia college law school. Admitted to the bar in 1892, he rose rapidly until in 1904 he was appointed special assistant to the attorney general of the United States by President Roosevelt. President Wilson appointed him plenipotentiary and head of the American delegation to the international conference at Christiania, Norway. He was elected president of George Washington University December 4, 1917. Collier is the author of many books on bankruptcy.

OPINIONS OF OTHERS

A PEACE LOVING WORLD.

Secretary Houston is credited with an analysis of the cost of the Federal government that is worthy of thoughtful consideration by every American. This year, he says, every person in the United States is paying $24.24 for war purposes out of a per capita appropriation of $31.52 for all purposes. Twenty-five per cent of this war cost is for preparation for future wars, 10 per cent for past years, exclusive of the World war, and 41 per cent for that, or in all 75 cents out of every dollar paid to the government.

The proportion would have been much greater had it not been for the halt called on the extravagant estimates for the Army and Navy departments. Thanks to the vigorous action of Congress, the total appropriations for both these activities has been reduced to about what was asked for one. It is equally clear that in this direction lies the chief hope for a return toward normalcy in Federal taxation. A war preparation bill of over $805,000,000 should be compared with the not remote days when a billion dollar Congress for all purposes was counted staggering. It is time to quit thinking in billions and get back to mere millions, else the day may come when we may be introduced to trillions as the French have just been in their calculations with dismaying effects.—Pittsburgh Dispatch.

LOOKING BACKWARD

FORTY YEARS AGO

March 16, 1881.—A little talk has been started in the city of whether the city should have a public library. Only a few seem to be interested.—A half dozen Winnebago Indians were on the streets today having come in from Emerald Grove and claiming to have lived for a while in Woodstock, Ill. They are on their way to Mud Lake.

THIRTY-ONE YEARS AGO

March 16, 1890.—Sunday.

TWENTY YEARS AGO

March 16, 1901.—Space is being cleared on North Main street for the new freight house for the St. Paul line. It takes in the land from the Windsor hotel to Pease Court. A new depot may possibly be built soon.—The city council has accepted the gift of $30,000 from Andrew Carnegie for a new library on condition that the city raise $3,000 annually to pay expenses.

TEN YEARS AGO

March 16, 1911.—Several high school students are practicing for the oratorical contest for the Lovejoy medal to be held this spring.—The Art League is exhibiting some pictures by Illinois artists at the Congregational church today.—The Hibernians will give their usual St. Patrick's Day entertainment.

Personal Health Service

By WILLIAM BRADY, M. D.
Noted Physician and Author

SAVED FROM BLINDNESS

I have carefully studied the detailed reports of several cases of alleged restoration of eyesight to the blind through some freak healer's trick or through an alleged miracle, and the result has proved disappointing. It is a curious fact that even a slight improvement in the vision of an individual whose vision is impaired is hailed with great acclaim as a miraculous accomplishment if the improvement is associated with any freak method of healing or miracle worker, whereas when such improvement occurs under conventional medical treatment nobody thinks it worthy of more than passing interest. The public loves to be humbugged, and no mistake. When humbug is concerned, the victim will cordially and cheerfully exaggerate the most trivial improvement into the most extraordinary miracle. I quote the following passages from a letter from a reader, not because the reader conveys any extraordinary news, but because is it rather unconventional for a patient to recite his experiences so vividly when the treatment has been the routine treatment employed by the ordinary every day physician:

Dear Sir: In 1901 I began to notice that my vision appeared to be blurred, but at the time I did not suspect cataract, although my mother had been afflicted to permanent blindness in that way. I had for many years been compelled to use my eyes under gas and electric lights, and when the trouble increased I decided to consult an oculist. Yet I did not do so for a whole year; meantime my sight was slowly but surely becoming weaker.

I consulted ....., who operated upon the left eye, which was much more obscured than the other. In fact it was "ripe," as the oculist said.

The results were simply ideal. Of course, I was anxious to have the right eye operated on also, but the doctor advised me to wait. I took his advice, going to him for examination at stated intervals. The operation on the left eye was done in 1905, so you see a considerable time had elapsed since I first noticed the failing sight.

In one of your articles you referred to a "second operation" on the eye, meaning I suppose, what is called "needling." This was carried out in my case and seemed to help things along wonderfully.

My experience, like those of several others of my acquaintance similarly afflicted, shows that cataract operations are rightly included in minor surgery, and provided the patient is in at least fairly good physical condition he will emerge restored to satisfactory eyesight with the aid of the proper glasses.

The pain of the operation is nil because of the perfect action of the local anesthetic employed, and indeed the "needing," if done, is the only time when one can feel the surgeon at work, and then only slightly.

Let me again commend your articles about cataract for their lucidity and frankness, showing an evident knowledge of the subject and a sincerity of purpose. Yours truly,
(A. W. W.)

This is a very ordinary case-history, mind you, and not a remarkable one. I print it here for the encouragement of victims of cataract who are misinformed upon the question of treatment, and for the confusion of those vultures that tell the gullible victim that the surgeon's "knife" means torture, and all that sort of misrepresentation.

QUESTIONS AND ANSWERS.

Chalk Eating.

I am a girl sixteen years old, in high school, and one of my chief worries is that I am too tall. Please, Dr. Brady, tell me how I can stop growing. I am five feet three and one-half inches tall in stocking feet. I would also like to know whether eating chalk and biting the lead (graphite) from my lead pencils will hurt me. Mother says they are poisons, but I seem to crave chalk. My sister, aged twenty-three, is also fond of biting lead from her pencils. (Charlotte).

ANSWER—The average height of girls sixteen years old is 61½ inches, weight 113 pounds. You are a wee bit over the average. The ideal height for a woman is 65 inches, and weight 138 pounds stripped. So you have nothing, as yet, to worry about. Chalk is lime—calcium carbonate. There is good reason to believe that denaturized foods such as refined flour, pared fruit, potatoes eaten without the skins, the various insipid "breakfast foods," most meats—in fact, the usual diet of the American household—does not supply enough enough calcium (lime) to the body. One competent authority who has studied the problem advised mixing powdered calcium carbonate with the salt in the table salt cellars, equal parts of each, to supply the deficiency. So far as I know, no harm comes from eating chalk or graphite (carbon), though you should satisfy such cravings by partaking of natural foods, such as wheat as it comes from the thresher (chewed raw, or cooked three hours and served as a breakfast cereal), nuts, milk, cheese. Some people like to eat eggshells—almost pure calcium carbonate. When I was a youngster I liked to chew some peanut shells—rich in lime—though I wasn't interested in the chemistry or pathology of the practice.

Off the Path.

I am informed that you are a homeopath, and therefore I thought I'd ask you * * * * (Mrs. M. M. J.)

ANSWER—I am no kind of 'path and I extend my heartfelt sympathy to any one who must seek health advice or treatment from a pathist or any so-called "school" or sphism.

Irritation After Shaving.

Please suggest a remedy to prevent irritation or itching after shaving. I am nearly eighty years old and, I had almost said, a "constant reader" of Dr. Brady's column. (S. A.)

ANSWER—Bathe first with warm and repeatedly with cool water. Before the face is quite dry apply a solution of half ounce boric acid, half ounce glycerin, sixty grains tragacanth, in half quart of water. The tragacanth must be boiled in the water till dissolved.

The "Autobiography" by Dr. Brady is printed every Monday only in the Gazette in these columns. Look out for the next installment next Monday.

Dr. Brady will answer all signed letters pertaining to health. Only inquiries of general interest are answered in this column, but all letters will be answered by mail if written in ink and a stamped, self-addressed envelope is enclosed. Address Dr. Wm. Brady, Gazette.

ASK US

(Any reader can get the answer to any question by writing the Janesville Gazette Information Bureau, Frederick J. Haskin, Director, Washington, D. C. This offer applies strictly to information. The bureau cannot give advice on legal, medical, and financial matters. It does not attempt to settle domestic troubles, nor to undertake exhaustive research on any subject. Write your question plainly and briefly. Give full name and address and enclose two cents in stamps for return postage. All replies are sent direct to the inquirer.)

Q. How should "Mrs." be pronounced, and how did the word originate? D. G. B.

A. "Mrs." is pronounced Missis, a corruption of "Mistress." This is a form made to correspond with mister. Mister was first Master, and the feminine form was sometimes written "Mistress."

Q. How did pictures called silhouettes get that name? F. H.

A. The name was derived from "de Silhouette," the name of an unpopular ministry of finance in France. On account of his rigid measures of economy, in 1759, the Parisians applied his name to anything incomplete, orimperfect, particularly to the outlined profile which became popular at that time.

Q. How does Ireland compare with Rhode Island in size? J. S.

A. The area of Ireland is 32,605 square miles, while Rhode Island has 1,053 square miles of land surface.

Q. Who was the first man to be electrocuted for a crime? B. N. M.

A. The first man to suffer the death penalty by electrocution was William Kemmler, who was put to death by electricity in New York state, Aug. 6, 1890.

Q. How many books, chapters, words and letters are there in the Old Testament, and in the New? A. N.

A. In the King James version there are 39 books, 929 chapters, 23,214 verses, 593,493 words, and 2,728,100 letters, in the Old Testament. In the New there are 27 books, 260 chapters, 7,959 verses, 181,253 words and 838,380 letters.

Q. How and by whom are the Samoan Islands governed? E. M. L.

A. The Samoan Islands, east of 171 degrees longitude, have belonged to the United States since February, 1900, and are governed by the naval commander, W. J. Terhune, who has his headquarters at the naval station, Tutuila, Samoa. The other islands of this group, which were known as German Samoa and formerly were a German protectorate, were occupied by the New Zealand troops August 29, 1914, and are still under the government of New Zealand. The ultimate government of this island is subject to final peace conference.

Q. When should alfalfa be cut for hay? M. E. R.

A. Alfalfa should be cut when the next crop of shoots begins to appear at the ground. These young plants come up usually about blooming time.

Q. How did Coblentz get its name? A. A.

A. Coblentz is a corruption of Confluentes, the name given to the place by the Romans on account of its location at the confluence of the Rhine and Moselle rivers.

Q. I wish to decorate some ribbon with a silver motif. How should this be done? S. C.

A. We suggest the following: Prepare a solution of nitrate of silver and add a small amount of gum to it, so that the liquid will not run. Then with a camel's hair pencil, or a new pen, draw the desired motif on the silk. After the drawing is dry, hold the ribbon over a vessel containing water, zinc, and a little sulphuric acid. In a short time the silver will be reduced and adhere quite strongly to the fabric.

HOROSCOPE

"The stars incline, but do not compel."

WEDNESDAY, MARCH 16, 1921.

This should be a fairly fortunate day, according to astrology, for Neptune rules strongly for good. Jupiter, Venus and Saturn are in malefic aspect.

It is a day in which mental vision should be clear, so that foresight may prevent mistakes.

This sway is believed to bring about a judicial attitude of mind and to enable both men and women to see their own affairs in their right relations.

Common sense is held to be encouraged during this configuration, and again the seers predict that women will not be sensitive to the plainer influences which should make for saner fashions and more unselfish aspirations.

While a craze for amusement, which has distinguished the men, women and children of this country for many years, will continue to be a dominant feature of the national life, there will be a demand for better plays, better music and better pictures.

This is not an auspicious sway for any sort of business initiative and would be especially unlucky in many lines of merchandising.

Lovers should be cautious today, for mercenary motives may be strong and there may be a tendency to put finances before romances.

This is not a lucky wedding day and might be especially disappointing to those who marry where there is a great disparity in age.

Women may incline toward suitors younger than themselves, for the stars that two decades ago ruled forcefully toward attractions of this sort again are powerful.

Real estate transactions may not be satisfactory during this planetary direction, as a fall in prices is foreshadowed.

Persons whose birthdate it is should not speculate or risk any money. The year my be rather strenuous.

Children born on this day may be careless and restless, but amiable, talented and lovable.

(Copyright, 1920 by The McClure Newspaper Syndicate.)

Abe Martin

Ever once in awhile someone drops out o' sight an' are forgotten, an' then we find ther livin' within their income. Nothin' but a jury ever waits fer both sides of a story.

BRIAND CRITICISED FOR PART PLAYED IN REPARATIONS NOTE

[By Associated Press.]

Paris.—Interpellations relative to the results of the reparations conference were resumed in the chamber of deputies Wednesday. It was expected that late Wednesday Premier Briand would demand a vote of confidence. There was no lack of criticism of the government for its part in the negotiations Tuesday and it was said communists and members of the socialist party would continue their attacks. Germany is asked in the note sent to Berlin by the reparations commission to explain in what form she intends to pay the 12,000,000,000 gold marks due on May 1 under the terms of article 235 of the Versailles treaty. The whole amount due the allies was fixed at twenty billion marks but deliveries having an aggregate value of eight billion have been made by Germany.

Gazette's Daily Page for the Household and of Interest to Women Everywhere

A Sweetheart at Thirty

The Story of a Woman's Transformation
BY MARION RUBINCAM

CHAPTER XCVI.
WHAT ESTHER KNEW

"I'd love him more, because he would need me more," Vi said, and therein gives the keynote of her whole character. Vi was the sort who could love a man, not only in spite of his faults, but because of them. The woman who has this trait is to be pitied and envied, too, for though she will be unhappy perhaps more than other women, she will achieve a happiness at other times that her less romantic sister rarely knows.

My mind was so busy with this and other problems that I slept but little that night. And when I awoke I saw with a start that it was 9 o'clock. I looked across the room, but Vi had gone—indeed, she was at her work for at least an hour by this time.

"I got up and got breakfast," Esther said when I appeared in my kimono. "It's all ready. I didn't wait."

"That's nice. I'll have a bath and be ready in 10 minutes," I told her.

One of my greatest joys in my new life was the breakfast—when I sat idly with the second cup of coffee and the morning paper. Esther, in one of her "house gowns"—flannel in winter, calico in summer—walked about the room examining our candlesticks and pictures, and finally settled down at the table with me. Plainly, Esther did not share my enthusiasm for the morning's news.

Finally she went out to the kitchen and got herself some coffee and came back.

"You're not taking your exercises," she accused me.

"Not this morning. I don't want to take the time," I answered. "After I dress, we'll go out and see the city."

"Looks kinda cold," Esther commented, staring through the window.

"But it's gorgeously clear," I said. "And an ideal day to go up to the top of the Woolworth Tower. Three sets of elevators, Esther, and you are about 700 feet high, I think. You can see the city, and the country, and the most gorgeous view of the harbor and far out to sea."

"I'd get dizzy that high."

"Oh, no," I soothed her, and went on, trying to rouse her enthusiasm. "We'll walk down where the high buildings are and I'll take you on the subway—"

"But I'd be afraid of one of them things! Suppose it fell in?"

"But it doesn't!" I answered and laughed, though I was beginning to be discouraged by this time. I began to see now that the narrowness for which I had pitied Esther was partly her own fault.

"We'll do anything you want," I said.

"What was all that Vi said last night about sticking to someone in spite of everything—I suppose she meant that Bud Pearsoll!"

I glanced up, startled. Of course I might have known that Vi would be overheard—our apartment was so very tiny. And how much had Esther heard? She sat there stolidly enough, her little eyes roaming the room while she waited for my answer, her hair, recently combed, already beginning to come down in wisps about her forehead. Esther had a trick of pretending she knew more than she did, sometimes—there was nothing to do but come out with the whole truth.

And I did, softening it as much as possible.

"You been helping her deceive her family," she accused.

"No, for we haven't really deceived. We simply have not told you, and you never asked. Perhaps it was a negative deception—"

"I dunno what you mean by that—I guess our minister would say it was a sort of lying, though." Esther was a little triumphant over this. "So they're engaged?"

"No," I answered, glad the truth was wholly on my side now. "They were, but when the trouble started and Bud's name was involved, he refused to let Vi stay engaged, but released her until he could clear himself."

"Humph!" Esther commented. "That's one good thing, at any rate. As he won't clear his name, they won't be engaged."

"But the boy is innocent—"

"Maybe, but you admit it looks bad for him. And it's in his family. His father was in a nasty mess, and his grandfather was in jail once—"

"Oh, come, Esther," I broke in, thoroughly impatient. "His family has been too strict, if anything. You know how gossip travels in our little village—"

"If she marries him, her father won't leave her a cent," Esther said it with a little air of triumph.

"Good heavens, Esther," I broke out, now at the end of my patience, "if her father has any money to give her, it seems to me he might let her have it now when it will do her some good, rather than later—"

"Well, she might need it later, when she's older—"

"There you are," I cried in despair. "Always planning for the troubles that come from failure. This was plainly beyond Esther, so I went on.

"What good would $2,000 or $3,000 do Vi when she's an old woman, too late to build a career of her own? But $2,000 or so now would send her through college to graduate—and then she would be fitted to make her own career—"

But Esther could not or would not see it. And finally I said:

"But I'll send her on through college myself—after I marry Francis. But mind you, Esther, I'm taking her away from you and Jim when I do this. She's more my child than yours if I give her her real start in life."

"She always was," Esther said placidly. "Laura's my child. You've always put notions in Vi's head."

I was content to let it be this way.

Thursday—The Climax

What Shall I Do?

Answered by—
VIRGINIA PAGE

All inquiries addressed to Miss Page in care of the "What Shall I Do?" department will be answered in these columns in their turn. This requires considerable time, however, owing to the great number received. So if a personal or quicker reply is desired, a stamped and self-addressed envelope must be enclosed with the questions. —The Editor.

Engaged Couple in School.

"Dear Miss Page: I want to know what you consider the proper attitude of engaged couples at school. The young man to whom I am engaged is honorable in every way and very devoted to me, but he pays so much attention to me that it is, well—it is embarassing. He claims that engaged men should have more privileges, and I do not wish to hurt his feelings, but I feel sure that if you would write upon this subject he will take it as being from a good authority, as we often discuss your answers and he always speaks well of our advice. — A student in Trouble."

Well first, I must say thank you! I feel myself becoming prejudiced in that young man's favor—for I'm only a woman after all, and flattery is very potent. But aside from that, isn't it just a wee bit too bad you couldn't have waited for the engagement until you were both through school! However—

Because school is primarily the place for studying and learning, and not for loving—engaged men to the contrary notwithstanding—I think that your fiance should try to put a brace on his emotions during school hours. Three good reasons—first, because you want him to; second, because he makes you and himself conspicuous, which is not in very good taste, to say the least; and third, because if he really loves you enough to warrant all that devotion, he can show it more honestly and effectively by forgetting you during school hours and digging in. Perhaps in the delight of just being with you, he is forgetting that to keep you with him he will have to get a job some day, and hold it, and make money! And he can't do that unless he is prepared—which means that he owes it to you to study now. Isn't that right, Mr. Man?

My advice to you both—of course you may not like it, but it's good advice just the same!—is to set a certain reasonable number of times during the week when you can be together and just plain adore each other, and talk and dream and plan. And then the rest of the time, try to be nice, sensible, wholesome, helpful pals, carrying on at your job—which, just now, is to study.

People will admire you more, you will respect yourselves and each other more, your work will improve and your future profit, and your love will be sweeter. Because—though you probably won't be able to believe me yet—more than enough of even so beautiful a thing as love soon becomes too much.

The Letters of Tessie and Joe

DEAR JOE:

I've been trying to teach my Finnish maid Hilma a few select words of English so when I give her a bawling out it won't all be wasted on the desert air, but the effort just seems to be a wild goose chase. She just looks at me with her mouth open as if I was talking Finnish.

I decided she ought to know at least enough English to be called down in after I'd walked in the kitchen the other night and found her entertaining the policeman that has this beat at night. They were just looking at each other without speaking, because Hilma can't speak any more English than a man up a tree and the policeman is too Irish to speak any Finnish.

"Ah," I thought to myself, "the universal language of love!"

It was a pretty thought, Joe, and I went out of the kitchen and left them there to enjoy it, but the next morning when I looked in the ice box and saw several empty plates that had been teeming with things to eat I realized that what they had been conversing in was the universal language of food. But when I tried to explain to Hilma that the policeman probably had a home of his own that was perfectly able to support him she just looked dum as usual if not more so, and when I kept on pointing to the ice box she got a cloth and started to polish it up. Can you imagine that Joe?

Oh well, there's a bright side to everything, and I suppose if we have a policeman actually in the house a good majority of the time, we won't be so liable to feel any effects from this crime wave as we would if he was several blocks away and still going.

The baby is still putting on weight with ease and so am I in spite of all I can do. Lovingly,

TESSIE.

Heart and Home Problems

BY ELIZABETH THOMPSON.
Letters May be Addressed to Mrs. Thompson, in Care of the Gazette.

Dear Mrs. Thompson: I am a young man 22 years of age. I was in the army two years and went through one year of fighting in France. I came back in July, 1919, and met a young lady who is now 19. We have been going together all this time and she is a very good girl, but lately she has changed very much in every way.

She always said she loved me and would marry me. We were engaged last August. Now she has broken our engagement and is going with someone else. I have always bought her everything she wanted. I even bought her a car last summer just to please her and have spent all I had made last year. I care too much for her to do anything that will hurt her feelings.

If I wanted to bring a suit against her for breaking her promise, could I do it? Have I enough evidence to do so? Please advise me what to do. I am very much turned against her at the present, but I love her just the same.

A WORLD WAR VETERAN.

I have always considered a man who sues a girl for breaking her engagement a cad. He should bear his loss like a man, and, instead of showing resentment should let her go her way with his best wishes. To consider money at a time like that is contemptible. It is better to break an engagement than to enter into a loveless marriage, and you should be thankful that you learned the girl did not care for you before you were bound to her by marriage.

Yes, I think you could find proof to sue, but I would advise you to drop the matter and show a brave heart.

• • •

Dear Mrs. Thompson: I am a young man and have been going with a girl for more than a year. Last fall I went out of town and when I came back I found that my girl had accepted a dress from another man. Do you think there was any harm in that? I say there was, and she says there was not.

H. R. G.

Your girl should not have accepted the dress. It shows a lack of self-respect and good breeding.

• • •

Dear Mrs. Thompson: I am in love with a young man and have been engaged for months. He broke it last night. Please tell me how to get him back. BROKEN HEART.

Now that the young man has broken the engagement, the thing for you to do is to show a brave heart and learn to forget. Be too proud to let him or anyone else see how much you care. Do not try to win him back.

• • •

In reply to "Mary Jane": I do not know the address you have requested. Besides it is contrary to the policy of the column to give out addresses.

• • •

Dear Mrs. Thompson: I am a young Irishman about 23 years old and have been going with a girl 19 for a long time. We love each other, but her brothers don't seem to like it because they don't like the Irish. I wish you would advise me whether to keep going with her or give her up for the sake of her brothers.

IRISH.

It is only natural to dislike an individual, but absurd to condemn a nationality. Every country has its worthy and unworthy citizens. My advice is to claim the girl you love, regardless of the attitude of her brothers.

USEFUL BIRD CITIZENS

BY J. HAMMOND BROWN

ORCHARD ORIOLE.

Size—About an inch longer than the sparrow.

Plumage—General effect, (male) black and chestnut; (female) grayish olive above and dull yellow below. MALE. Head, neck throat and upper back, black. Breast, belly and lower back, chestnut. Wings and tail fuscous and more or less tipped with white. FEMALE. Upperparts, grayish olive green and brighter on head and rump. Wings, fuscous. Tail, bright olive green. Underparts, dull yellow. IMMATURE. Male in first winter, like adult female but with back browner. Male in first nuptial plumage, like adult female but with throat black and occasional chestnut patches on sides and underparts.

Range—Breeds from North Dakota, Michigan, New York and lower New England south to the gulf. Winters from Mexico to Colombia.

Here is a sprite from the tropics.

While the Orchard Oriole is not so glorious in dress as his cousin, the Baltimore Oriole, his song is much sweeter. The early morning carols of Bluebird and Robin are unsurpassed in calling us to be up and awake; the evening vespers of Song Sparrow and Wood Thrush are soul uplifting, while the constant chatter and fussing of Jennie Wren fills in the dull moments of the day; but when late some morning or early afternoon you stroll down to the orchard and as vagrant zephyrs waft apple blossoms gently to earth an Orchard Oriole takes perch high up in the tip top of a tree and sings a song of love, there reigns in your heart the peace that passeth all understanding and all the world is a dream picture of fairy texture, such is the sweetness of the song.

Never a bit of harm to the ripening fruit can be traced to the Orioles, while the protection they give the budding trees by seeking out larvae and harmful insects is incalculable. Peach or apple orchards are wont to look for their fairy pensile nests, which made of grasses that soon wither and take on a color of such low visibility that they are very, very hard to locate.

After hearing the unsurpassed sweetness of Mr. Oriole's love song and viewing the beautiful home that Madam Oriole weaves for its precious cargo of eggs and nestlings, it comes as a shock some day to come upon them in the course of a family jar when they will be found spitting at each other in hot spite, all the time emitting a series of hoarse cacks in approved grackle fashion, thus showing conclusively that despite their sweet song and beautiful plumage, they are only blackbirds after all.

Sweet Potatoes With Apples—Cook sweet potatoes in jackets until well done. Peel and cut in slices about one inch thick. Put a layer of potatoes in buttered bake dish, cover with thick slices of good tart cooking apples. Dot with generous bits of butter and quite a little sugar. Use about three layers—leaving apples on top.

Pour over all a scant cup of hot water and bake for 30 minutes. Oranges may be used in place of apples with equally good results. This recipe once tried will be a family favorite.

Prizes for Gazette Readers in Bird Color Contest

Can you paint? Have you learned colors?

Here is a chance for every child in the schools of Southern Wisconsin to learn and earn.

For some weeks The Gazette has been printing the most interesting series of bird descriptions ever written for a newspaper.

Have you been reading "Useful Bird Citizens?"

If you have and have looked over the pictures and the color descriptions you have a considerable knowledge already of bird lore.

One of the reasons for The Gazette's printing these articles about the birds is that the growing generation should be informed about these friends and the grown-up people ought to know more about the real uses and value of birds.

The Gazette wants more interest in this series and to find out how closely you are reading the stories about these American birds.

For the best ten colored pictures of the prints of the birds cut from The Gazette we will give $10 in prizes.

Here are the rules of the contest:

Opens March 16, 1921.

Closes May 1, 1921.

Open to all children 12 years of age or under in Southern Wisconsin.

Nearly every day a picture with a description of a bird and directions about color appears in The Gazette on the woman's page. You can cut out one of these pictures as they have appeared or as you see them from day to day right up to the time of the closing of the contest. But the pictures must be cut from The Gazette bird articles. Paste the picture on a card 3 by 5 inches, paint as directed in the description, give the name of the bird and the date when printed in The Gazette. Mail the ten pictures to the Bird Contest Editor, Gazette.

These are the prizes to be given:

First prize, $5.

Second prize, $3.

Third prize, a book of colored plates of birds.

Fourth prize, $1, and fifth, $1.

Address all letters and prize pictures to Bird Color Contest Editor, Janesville Daily Gazette, Janesville, Wis.

The Big Town Round Up

By WILLIAM MacLEOD RAINE.

Continued from yesterday

"There's no fun in rescuing the plain ones, is there?"

"They don't most usually need so much rescuin'," Clay admitted.

"Don't you think it possible that you rescued her out of a job?"

The young man nodded his head ruefully. "That's exactly what I did. After all her trouble gettin' one I've thrown her out again. I'm a sure-enough fathead."

"You've been down to find out?" she asked with a sidelong tilt of her quick eyes.

"Yes. I went down this mawnin' with Tim Muldoon. He's a policeman I met down there. Miss Kitty hasn't been seen since that night. We went out to the Pirate's Den, the Purple Pup, Grace Godwin's Garret, and all the places where she used to sell cigarettes. None of them have seen anything of her.

"So that really your championship hasn't been so great a help to her after all, has it?"

"No."

"And I suppose it ruined the business of the man that owns the Sea Siren."

"I don't reckon so. I've settled for the furniture. And Muldoon says when it gets goin' again the Sea Siren will do a big business on account of the fracas. It's Kitty I'm worried about.

"She's a kind of cuddly little girl who needs the protection of some nice man, you say?"

"That's right."

The eyes of Miss Whitford were unfathomable. "Fluffy and—kind of helpless."

"Yes."

"I wouldn't worry about her if I were you. She'll land on her feet," the girl said lightly.

Her voice had not lost its sweet cadences, but Clay sensed in it something that was almost a touch of cool contempt. He felt vaguely that he must have blundered in describing Kitty. Evidently Miss Whitford did not see her quite as she was.

The young woman pressed the starter button. "We must be going home. I have an engagement to go riding with Mr. Bromfield."

The man beside the girl kept his smile working and concealed the little stab of jealousy that dirked him. Colin Whitford had confided to Lindsay that his daughter was practically engaged to Clarendon Bromfield and that he did not like the man. The range-rider did not like him either, but he tried loyally to kill his distrust of the clubman. If Beatrice loved him there must be good in the fellow. Clay meant to be a good loser anyhow.

There had been moments when the range-riders's heart had quickened with a wild, insurgent hope. One of these had been on a morning when they were riding in the Park, knee to knee, in the dawn of a new clean world. It had come to him with a sudden clamor of the blood that in the eternal rightness of things such mornings ought to be theirs till the youth in them was quenched in sober age. He had looked into the eyes of this slim Diana, and he had throbbed to the certainty that she too in that moment of tangled glances knew a sweet confusion of the blood. In her cheeks there had been a quick flame of flying color. Their talk had fallen from them, and they had ridden in a shy, exquisite silence from which she had escaped by putting her horse to a canter.

But in the sober sense of sanity Clay knew that this wonderful thing was not going to happen to him. He was not going to be given her happiness to hold in the hollow of his hand. Bee Whitford was a modern young woman, practical-minded, with a proper sense of the values that the world esteems. Clarendon Bromfield was a catch even in New York. He was rich, of a good family, assured social position, good-looking, and manifestly in love with her. Like gravitates to like the world over. Miracles no longer happen in this workaday world. She would marry the man a hundred other girls would have given all they had to win, and perhaps in the long years ahead she might look back with a little sigh for the wild colt of the desert who had shared some perfect moments with her once upon a time.

Bromfield, too, had no doubt that Bee meant to marry him. He was in love with her as far as he could be with anybody except himself. His heart was crusted with selfishness. He had lived for himself only and he meant to continue so to live. But he had burned out his first youth. He was coming to the years when dissipation was beginning to take its toll of him. And as he looked into the future it seemed to him an eminently desirable thing that the fresh, eager beauty of this girl should belong to him, that her devotion should stand as a shield between him and that middle age with which he was already skirmishing. He wanted her—the youth, the buoyant life, the gay, glad comradeship of her—and he had always been lucky in getting what he desired. That was the use of having been born with a silver spoon in his mouth.

To be continued.

Dinner Stories

It was the first night of a new play.

"I say," remarked the author to the manager, "that scene-shifter over

there is a most peculiar looking fellow."

"Yes; he's an Eskimo," said the manager.

"An Eskimo! What on earth made you take him on?"

"Oh, I thought it would be a comfort to see one happy face if the play turns out to be a frost!"

A teacher in the slums Sunday school remarked that her class was better informed upon motion pictures than they were upon things religious. The lesson was on the subject of that "still small voice."

"Have you ever heard the word 'conscience'?" she asked.

The silence was unbroken and uncomprehending.

Then the light of knowledge dawned in the face of one little girl, and she announced:

"Sure, I know. Conscience Talmadge."

"So Peters has been classifying the women he knows."

"Yes; he says there are only two kinds at this season—those who worry about their new spring hats and those who worry about their old ones."

"It's a little hard for young doctors to get a start."

"I know. I'm raising whiskers."

MINUTE MOVIES

By Beck

Gas Buggies—You can never please a woman

SCHOOL STUDY SPORTS

The Boys' and Girls' Gazette

PLAY WORK HOME

 The Biggest Little Paper in the World Edited by John H. Miller

SMALL NICKS ON WAX PHONOGRAPH RECORD MAKE MACHINE TALK

(A "Why" Article)

"What makes a phonograph talk?"

Sounds, the scientists tell us, are all waves caused by vibrations. When a tin pail falls to the floor it vibrates and causes air waves much in the same manner that a stone, when you drop it into a pond, ripples the water.

That is why a phonograph talks.

A phonograph is an instrument which reproduces vibrations that have been registered on a wax form called a record. These records are made by having someone play or sing into the horn of a phonograph, the steel needle of which is running over a soft wax plate.

The sound waves caused by the vibrations of the vocal chords in the throat of the person singing beat upon the drum in the phonograph. It vibrates in unison, and the needle, which is attached to this drum, makes tiny dents or nicks in the soft wax.

Later this wax is hardened and thus the impressions of the sound vibrations of the vocal chords in the produce the vibrations by running a needle over the hardened nicks. These nicks, you see, set the reproducing needle to vibrating, and the drum and sounding box of the phonograph increase the volume of sound so that we get an exact or almost exact reproduction of the original.

But why is one note low and another high, you ask.

Because the two different tones make air waves of different lengths and because one causes more or less waves per second. On the piano, for instance, middle "C" sounds lower than "A" because the latter has 435 waves per second and lower "C" fewer.

A musical instrument is something which can be made to vibrate at certain speed so as to produce certain air waves, and consequently certain tones. On the banjo, or the guitar, for instance, the strings are the vibrators and send out the waves.

In some wind instruments the vibrations are caused by small reeds.

(Thursday: Something of interest to "stage struck" girls.)

A FAMILIAR QUOTATION You Should Know

(Can you guess who wrote it?)

Fingers were made before forks, and hands before knives.

Tuesday:

Hope tells a flattering tale.
Delusive, vain and hollow.
Ah! let not hope prevail,
Lest disappointment follow.

—Miss Wrother, "The Universal Songster."

TODAY'S GREAT PERSON

March 16—Your Birthday?

James Madison, fourth president of the United States. Was ranked high as a statesman and philosopher. Born in King George county, Va., March 16, 1751. Died Wednesday, June 28, 1836, in Montpelier, Vt.

DAILY HARDKNOT

Arrange these 16 letters so as to make four words (which can be formed into a word square.

E D D D D D O O O O O O R R S S.

(Answer to Tuesday's: Pair, ir-on, on-ly, ly-re, re-al, al-so, so-far, ar-my, my-th, th-aw, aw-ed, ed-ge.)

NUTS TO CRACK

What is the first thing to do when you get into bed?

(Answer to Tuesday's: "Why is a mouse trap like smallpox?"—Because it is catching.)

"PENNY RACE" SWELLS FUNDS FOR STUDENTS

Students in the University High School, Chicago, Ill., wanted to raise money among themselves to be used in sending a boy and a girl to school. To get more funds they originated a clever scheme in the form of a "penny race." In the race 16 pennies were equal to one foot and the class that went the farthest, or, in other words, raised the most money, won.

The Freshmen were the victors, the Sophomores were second, and the Juniors and Seniors followed close behind.

The drive lasted a little over a week and $215.57 was collected.

STORIES OF FAMOUS SONGS "America"

It was a gloomy day in February,

1832, that Dr. Samuel F. Smith, turning over the pages of a German book of songs, came across the English air "God Save the King." He liked the tune.

Half an hour later he produced the words of the national hymn of the United States, "America," or, as some call it, "My Country 'Tis of Thee," which he fitted to the melody of "God Save the King."

Dr. Smith was born in Boston, 1808, and was a theological student. It was in his home town, in the old Park Street church, that his composition was sung in public for the first time. That was on the Fourth of July, 1832.

The words of the great song were written on a scrap of paper that the compositor picked up from the table near which he was sitting when he first thought to write them. They are substantially the same today as when he first jotted them down.

Never was "America" recognized generally as a song that greatly inspired patriotism until the opening of the Civil war. Since that time it has been accepted by the world as one of the greatest of national anthems.

Dr. Smith died in 1895 at the age of 87 years.

He'll Be Baker

"What do you mean by feeding the baby yeast, James?"

"He swallered a nickel," replied Jimmy, "and I'm tryin' to raise the dough."

Billy Whiskers

Affairs at Cloverleaf Farm had been running very smoothly for a month or more. School had begun, the boys were occupied with studies and so well out of mischief's way for five hours each day. Summer crops had been harvested, the barn was bursting with the sweet-scented hay, the well-filled silo promised many a juicy meal for the farmyard inhabitants during the approaching winter months, and in the fields the pumpkins lay like hugh nuggets of pure gold, with the shocks of corn standing guard over their richness.

Billy Whiskers, as you remember, had returned from his long travels with the circus, the troupe of monkeys had come and gone, and the farm was left in comparative quiet.

Yet under the outward calm there was a vague uneasiness, and a strange restlessness was apparent among the boys, which at times infected even the older members of the Treat household. All this was proven conclusively because Billy Whiskers and his gaily-painted cart were neglected, and catalogues had held much more interest than outdoor sports for the last week or more.

But such a condition of things could not last very long. One fine afternoon when the sun was casting

long slanting rays across the fields, and there was the soft haziness of first October days in the air, Tom, Dick and Harry were passing the corners on their way home from school when the postmaster, a genial old fellow, hailed them from his seat on a cracker barrel in front of the store.

"Here, boys, wait a minute. There's a postal for your father, and the new automobile is a-comin', all right, all right."

"Hooray!" shouted Tom, as he leaped up the steps.

"Hur-rah!" exulted Harry, a close second.

"Hur-rah!" echoed Dick, as he was dragged along, for the smallest of the great boys tugged at Harry's hand, determined to be on the scene with his older brothers.

Three pairs of eager hands reached through the narrow little window of the board partition which served to divide the postoffice from the general store, but agile Tom secured the coveted prize and was away, out of the store and up the dusty road like a flash.

"Father, father, look here!" breathlessly shouted the trio, as they turned into the yard and drew up at the front steps.

Father and Mother Treat hurried to the veranda to learn the cause of all this wild commotion, and their faces wreathed in smiles at the welcome news that the auto was on its way.

"When do you think it'll get here?"

"Will you let me drive her?"

"I may, mayn't I, papa?"

(You'll have to wait till Thursday to find out what Mr. Treat promised the boys.)

Off on the Wrong Foot.

The wicked garage keeper was trying to figure out his income tax.

"If a man brings his car to me to be repaired, and it costs me 60 cents, and I charge him $16, what per cent profit would I be making?" he demanded of his son and heir.

"I'm sure I don't know, pop," answered that young hopeful. "You'll have to get somebody who knows the rules of grand larceny to tell you that. The rules for percentage wouldn't cover it."—Life.

A man from the north of Scotland was on a holiday in Glasgow. On Sunday evening he was walking along Argyl street when he came upon a contingent of the Salvation Army and a collection bag was thrust in front of his nose. He dropped a penny into it. Turning up Queen street, he encountered another contingent of the Salvation Army and again a smiling lass held a tambourine in front of him. "No, na," he said. "I gied a penny tae a squad o' your folk ayant the corner just the noo."

"Really?" said the lass. "That was very good of you. But then, you can't do a good thing too often. And besides, you know the Lord will repay you a hundred fold."

"Awsp!," said the cautious Scot, "we'll just wait till the first transaction's feenished before we start the second."—Pittsburgh Chronicle-Telegraph.

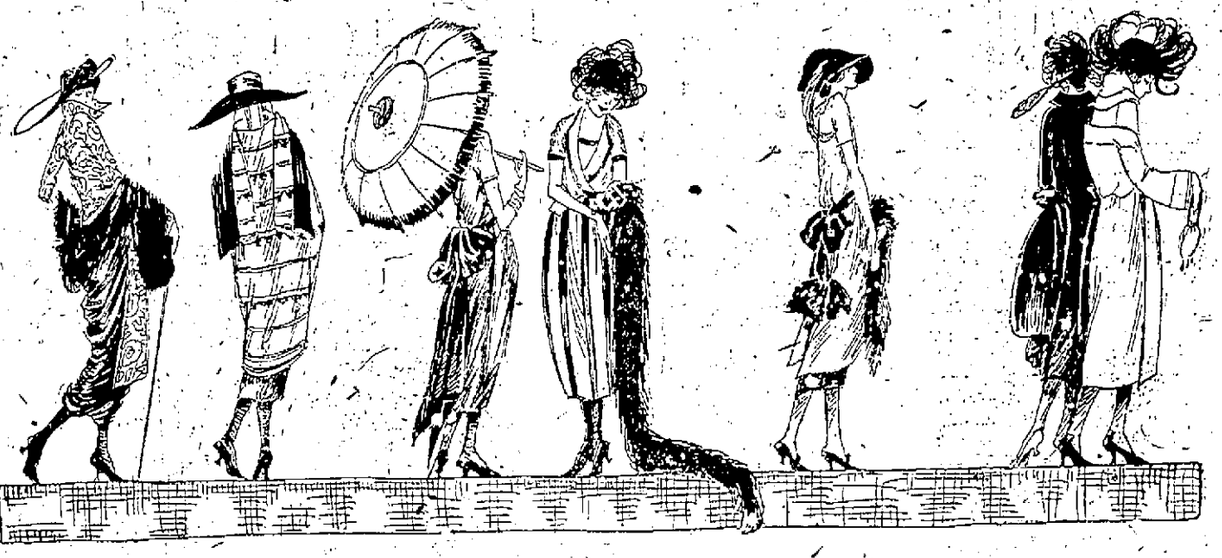

Springs Picturesque Fashions

The Golden Eagle

Levy's

Announcing the Spring Fashion Opening of 1921

Friday and Saturday, March 18th and 19th.

The new season of Spring will be formally ushered in here, with an unusually comprehensive display of the authentic fashions.

The displays are the result of a most painstaking search of the style markets and represent in our judgment, the most desirable merchandise obtainable at the reasonable prices asked.

The wide assortment presents an unusual latitude for choice as to style, price, color and material.

To this comprehensive exhibit, you are most cordially invited.

Unveiling of windows, Thursday evening at 7:30.

Coats, Dresses, Skirts, Blouses, Millinery, Silk and Lingerie, Hosiery, Silk and Wash Goods, Shoes, Men and Boys' Apparel.

Mandell Favorite Over Hagen in Elks' First Fight Show

FAST CARD MARKS FIRST BOUTS HERE IN THREE YEARS

When 8:15 rolls around Wednesday night and the gong calls the paperweights for the curtain raiser, Janesville will have foresaken the paths of the pink tea table for the squared arena. After a lapse of three long years, the manly art of self defense is back, brought here by the local Elks' lodge to stay. Twenty-eight rounds of fighting are on a card, which, as a starter, is an eye opener.

A packed house at the Myers theatre is due to witness a battle that experts predict will be a sensation when Sammy Mandell, Rockford flash, closes with Johnny Hagen of Chicago, in the 10-round windup. Beloit and Rockford are sending special interurbans up to witness the clash, while Madison, Evansville and other surrounding cities have taken good-sized blocks of cardboards.

The Entire Handout.

Here is the full card:

Windup—Sammy Mandell vs. Johnny Hagen, 10 rounds; bantamweight.

Semi-final — Capt. Walter Rookes, El Paso, Ill., vs. Jack Reagan, Rockford, 8 rounds; middleweight.

Second preliminary—Roy Meyers, Janesville, vs. Frankie Miller, Chicago, 6 rounds, welterweight.

Curtain raiser—Eddie Clarke, Janesville, vs. Jeff Williams, Beloit, paperweights.

Battlers Weigh In.

Interest in the fights is not confined to this city. It has spread far and wide. The fact that Walter Houlehen has agreed to be the third man in the ring shows the quality. The tickets have gone fast. The officials report only a few remaining and these are expected to sell like water just before the doors open unless the fans buy them at the various agencies Wednesday.

All of the fighters made their respective weights at 3 o'clock Wednesday afternoon. The weighing in took place at the Hotel London in the presence of an interested group of fistic followers.

Hagen and Rookes Here.

Hagen and Rookes arrived from Chicago Wednesday. Both completed their training in the Windy city under special sanction from the Wisconsin Boxing commission. Hagen is rearin' to go and Rookes looks as if Reagan will have to go some to avoid that punch with which he is credited.

The Eagles' hall has been the scene of the workouts of most of the other boxers. "Smiling Sammy" has been the center of interest and the topic of conversation.

LUCKY CURVE GIRLS DEFEAT JACK KNIVES

Lucky Curve girls continued to win in the Parker Pen girls' bowling, by defeating the Jack Knive Five Tuesday night by 49 pins. Elsie Prey made high of 127.

Scores:

Lucky Curve.			
Minnette Knopp	110	116	
Elsie Prey	127	97	
Alice Levzow	61	91	
Anna Vigdall	65	60	
Ella Courtney	99	126	
Totals	468	489	957
Jack Knife Five.			
Elvira Pratt	90	57	
Ella Woblig	102	97	
Crystal McLaughlin	112	103	
Mayme Strunz	83	109	
Edith Knutson	73	79	
Totals	460	446	906

Won by Lucky Curve, margin 49 pins.

High score, Elsie Prey, 127.

Racine Bowler Fifth in A.B.C.

Buffalo, N. Y.—Eighteen New York state teams will compete in the five man championships of the A. B. C. tournament Wednesday night. Nine Detroit teams are scheduled to roll in the second shift of this event.

Canadian bowlers competing in the second five man squads Tuesday night failed to finish among the leaders. The Flemings, of Cleveland, hold the high score with 2,961.

Bowling in the doubles and singles brought several changes in the leaders, two teams rolling 1,220 sets for high scores in the doubles, causing a triple tie for eighth place, while three high sets by Mort Lindsey of New Haven, S. Hyduke of Racine, and S. Gresch of Cleveland, in the singles, placed them fourth, fifth and sixth respectively.

EVANS, ONCE OF BELOIT, PURPLE SPORT DIRECTOR

Dana M. Evans, for 10 years head of the department of athletics at Beloit college, has been unanimously elected professor of physical training and director of athletics of Northwestern university. After leaving Beloit, Evans was for several years connected with the physical department of Indiana university.

BRINGING UP FATHER

Copyright 1920 by Geo. McManus.

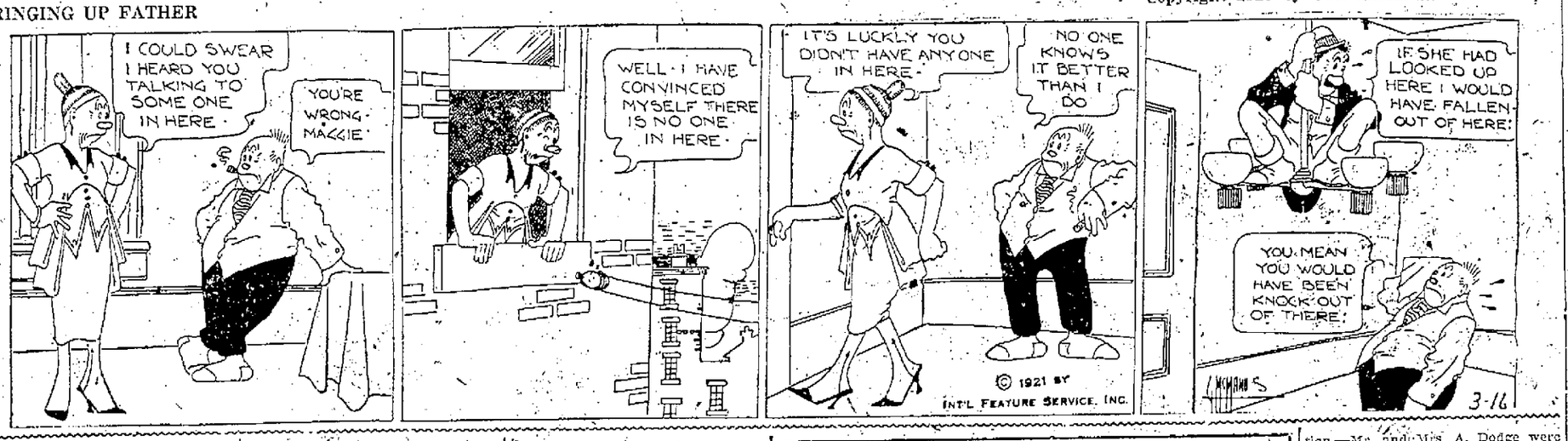

Baseball War on, Nash vs. Simmons

Kenosha is having a little baseball war at its own, acording to reports issuing out of that northern city. Walter Miller, manager of the Nash baseball club, representing the Nash Motors, openly charges Theodore Nehlsen, manager of the team of the Simmons Bed company, with "unsportsmanlike tactics." The particular charge is that the Simmons organization worked to exclude the Nash outfit from the newly formed Chicago Midwest league, in that the only dissenting vote against admitting Nash was made by Simmons. It is pointed out that this was sufficient to keep the other Kenosha team out.

The result will be scheduling of games at Kenosha without regard to co-operation between the teams, it is said. The Nash team has openly declared that it will seek to outdo Simmons in every respect.

Brierty Scores K. O Josie Prox Wins

Jimmy Brierty, Janesville, acting as a last minute substitute for "Kid" Monahan, knocked out "Milky" Buchanan at Madison Tuesday night in the second round of a scheduled four round fight. Although he weighed only 145 pounds to Buchanan's 155, Brierty distinctly outclassed his opponent.

Josie Prox, also of this city, shaded Joe Foye on the same card, winning the first two rounds and fighting the last two to a draw. Prox almost lost out in making the time for weighing in by becoming stalled on the road near Oregon.

In the windup of the fight, Gene Gannon, outpointed Walter Grayjack in a fast clever bout.

CONFERENCE SWIMMING AND TRACK SCHEDULES

Chicago.—Arrangements for the western conference swimming meet scheduled for Thursday, and the indoor track meet Friday and Saturday at Northwestern university, have been completed.

Chicago and Northwestern teams have strong hopes of carrying off the majority of points, but Minnesota, Illinois and Wisconsin will be well represented.

MOORE WINS ICE TITLE AT PITTSBURG

Pittsburgh, Pa.—Gladys Robinson, world's champion woman ice skater, and Joe Moore of New York City, won the honors in the international indoor ice skating championship races, which closed here Tuesday night.

Squirrels Trim Rats in Parker Pen League

The Roof Squirrels in the Parker Pen bowling league defeated the Basement Rats, by 29 pins. Hjorth shot high of 221. Scores:

Roof Squirrels.				
Schneider	143	132	155—	430
Mapes	152	149	190—	491
Clatworthy	172	174	191—	537
Shuler	166	158	167—	491
Dobratz	138	186	163—	487
Totals	771	799	866	2436
Basement Rats.				
Hjorth	221	166	156—	543
Brieby	106	165	136—	407
Johns	149	116	172—	437
Rand	168	146	170—	484
Messick	159	196	181—	536
Totals	803	789	815	2407

High team score, single game, Roof Squirrels, 866.

High team score, total three games, Roof Squirrels, 2436.

High individual score, Hjorth, 221.

Second high individual score, Messick, 196.

Baptie and Staff Race on Ice Friday

Pittsburgh—Norval Baptie, New York, and Art Staff, Chicago, professional ice skaters, will meet here Friday. The winner will meet Everett McGowan at Boston March 27.

GREEN BAY BOWLERS SECOND IN ELKS' MEET

Green Bay, Wis.—The Van Beek-Herrick pair of Green Bay rolled into second place in the doubles on Tuesday in the Elks' state bowling tournament, smashing the pins for a count of 1184. The standings:

Singles:

G. Linden, Milwaukee, 638; T. Danielski, Milwaukee, 636.

Doubles:

Frey-Dewey, Antigo, 1,203; Van Beek-Herrick, Green Bay, 1,184.

Five men:

Capper's Elks, Milwaukee, 2,931; Fenske's Elks, Milwaukee, 2,773.

CAPABLANCA DEFENDS CHESS CHAMPIONSHIP

Havana.—Jose R. Capablanca, of Cuba, and Dr. Emanuel Lasker, Tuesday played each other to decide the chess championship of the world adjourned their first game after the 32nd move with the result doubtful. Neither had succeeded in gaining a decision during four tense hours.

The two masters will play each night from 9 p. m. until 1 a. m., and will continue until 24 games are played, or until one wins 8 victories.

Should the limit be reached without either having an advantage in games won, the tournament will be declared drawn and Capablanca will be considered the winner, as Dr. Lasker, technically, is the challenger.

LOCAL RIFLES SHOOT 136.4 AVERAGE TUESDAY

Average of 136.4 was shot by the five high men in the N. R. A. work of the Janesville Rifle Club Tuesday night. Scores:

Schwegler	145
Kull	145
Church	133
Bill	130
Goodsell	129
Osborn	129
Corrado	129
Nott	123
Hamilton	110
Hart	87

Petcoff Injured in Ohio Football Training

Columbus, O.—With Boni Petcoff, Toledo star lineman on last year's freshman team, nursing a broken nose, Ohio State's football squad has suffered its first 1921 casualty. Petcoff was injured Tuesday in spring training.

White Midgets Beat Jefferson Blue Five

Jefferson, Wis.—The local White Midget Girls' basketball team defeated the Blue five in a hard fight, 19 to 16. The first half ended 12 to 8. Bienfang featured for the Whites, while Smith featured for the Blues.

Barnyard Golf Champ Is Here

Barnyard golf! Never heard of it?

Harry Robinson, golf professional at the Janesville Country club, is Wisconsin champion at the game.

Barnyard golf is the old-fashioned game of pitching horseshoes given a new name. It is commencing to pick up in interest under its modern management, and a national organization has been formed with President Harding as one of the members.

A. E. Bergman, physical director of the local Y. M. C. A., is seriously considering starting the game here.

Postpone Bowling for Boxing Card

Owing to the boxing matches at the Myers theatre Wednesday night under the auspices of the Elks' Janesville Athletic club, no games of the City Bowling league will be rolled Wednesday. Announcement was made that the games scheduled for the West Side alleys will be rolled off on Thursday. Those set for the East Side alleys will be played on Friday night.

THURSDAY.
West Side.

Team—	Alleys
Ross Printers—Lawrence Lurch	1-2
Bake-Rites—Samson Tractors	3-4

FRIDAY.
East Side.

Team—	Alleys
Janes. Mach. Co.—West Side No. 1	6-7
Brandenburg Printers—Crescents	4-5

WILSON WILL RECEIVE $40,000 AGAINST O'DOWD

New York.—Johnny Wilson, middleweight boxing champion, will receive $40,000 for his 15-round decision bout here Wednesday with Mike O'Dowd of St. Paul, the former title holder. Six years ago Wilson boxed ten rounds here with "Knockout" Sweeney, for which he received $11.25. O'Dowd's share will be $20,000.

CARPENTIER TO RETURN TO U. S. FIRST OF MAY

New York.—Georges Carpentier, France's war hero and European boxing idol, will come to this country by May 1 to prepare for his heavyweight championship battle against Jack Dempsey.

Yankee Society Colony Watches Boxing Show

Paris.—Members of the American colony and many persons prominent in French political and social life, including Marshal Foch and Gen. Nivelle, Tuesday night witnessed a series of boxing matches in the Orque de Paris, given for the Paris post of the American Legion.

NEWS OF SOUTHERN WISCONSIN

DARIEN

[By Gazette Correspondent.]

Darien—Leone and Jone Brown were guests of their aunt, Mrs. P. G. Brottlund, Delavan, over the week-end.—Miss Frances Stevens, Delavan, visited Mrs. West between trains Saturday.—Mr. and Mrs. R. S. Young, Mr. and Mrs. Fred Seaver, and Mrs. Fannie Liddle attended a party in Walworth Sunday in honor of Mrs. Will Seaver.—Elmer Sweet and Miss Pauline Nobinsky, Janesville, were guests at the former's home the last of the week.—Mr. and Mrs. Roderick Egan and daughter, Dorothy, Chicago, visited Mr. Egan's father Saturday.—Leon Gosso is quite ill with the mumps.—Miss Lillian Delong was home from Whitewater Normal for the week-end.—Miss Amy Clowes, Madison, spent from Friday until Monday with her mother, who continues quite ill.—The W. R. C. will have a kensington at their hall the afternoon of March 24. Everybody come.—Mr. and Mrs. Roy Petts and children, Edgerton, were week-end guests at the home of Mr. Lucas.—Mrs. Henry Raffety received the sad news of the sudden death of her father at Clinton, Ia. Mr. and Mrs. Raffety left for Clinton Monday.—The body of Mrs. Harvey Saxton of Racine was brought here for burial Monday.

DELAVAN

[By Gazette Correspondent.]

Delavan.—Funeral services were held yesterday morning for George Anderson, who died at the home of his son, Lester, Saturday. He is survived by his son.—Jeanette Stonewall, the 11 year old daughter of Mr. and Mrs. O. Stonewall, died Saturday afternoon, after a week's illness of sciatic rheumatism. Besides her parents she is survived by a five year old brother. Funeral services were held Tuesday afternoon at 2:30 from the home. Rev. R. L. Kelley officiating.—Mrs. William Boyce died yesterday morning at her home on the Delavan-Elkhorn road, after a short illness. She is survived by her husband. Funeral service will be held Wednesday afternoon at 2:30. Interment in Spring Grove cemetery.—On St. Patrick's day, March 17, at the Delavan opera house, a program will be given under the auspices of the Altar society of St. Andrew's Catholic church. The program will consist of an address by Hon. M. Reilly of Fond du Lac, and Irish songs and dances.—Miss Agnes Buckmaster spent the week-end in Chicago.—Miss Freddie Fleming returned Monday from a visit in Milwaukee.—Mrs. Katherine Murphy, Elkhorn, visited yesterday at the home of Mrs. John Gabriel.—A daughter was born Sunday to Mr. and Mrs. Arthur Fabricius.

LIMA CENTER

(By Gazette Correspondent.)

Lima Center.—Mrs. Webb, Whitewater, spent Thursday with Mrs. C. J. McComb.—Mr. and Mrs. Holbrook, Janesville, were in town one day last week.—Mrs. Ray Peacock and children are visiting in Afton for a few days.—John Collins celebrated his eightieth birthday with a dinner party last Thursday.—Bert Dixon, Whitewater, is moving back to the old homestead, where he expects to make extensive improvements.—Mr. Wilkins, Janesville, was a caller in town Wednesday.—The Benefit club will hold an Easter sale and supper in Emerson's hall Friday evening, March 25.—O. D. Antisdel visited our schools last Friday.—Mrs. Thos. McComb returned from Genessee, and is visiting her daughter, Mrs. Myron Paynter, east of Whitewater.—W. F. Reese is much improved in health and is expected home from the hospital soon.—The Benefit club will meet Thursday afternoon of this week with Mrs. S. F. McConnell.—Mrs. Ruby Clarke, Milton, is with her sister, Mrs. W. F. Reese.

NORTH JOHNSTOWN

(By Gazette Correspondent.)

North Johnstown.—Mr. and Mrs. Miles Malone are the proud grandparents of a baby boy, born March 11, to Mr. and Mrs. Floyd Sturtevant, Darien.—Many here attended the funeral of Katheryn Sullivan, Wednesday, in Janesville.—Mr. and Mrs. H. Radke and Master Arthur Delavan, Janesville, who have been visiting at the home of Mr. and Mrs. M. J. Joyce, have returned home.—Mrs. Mary McKenna and children, Whitewater, spent the week-end at the home of Mrs. Elizabeth Malone and family.—Nels Anderson has moved into Miles Malone's tenant house at Johnstown Center.—Mr. and Mrs. David Bell have moved to Janesville. Mr. Bell has accepted a position as mail carrier for the Janesville postoffice.—The Misses Genevieve Kelly and Margaret Connors spent Friday afternoon at the home of Mr. and Mrs. M. J. Joyce.—Herman Tritton delivered his tobacco last Monday in Janesville.—Miss Julia Pierce is visiting friends and relatives in Beloit.—Mr. and Mrs. Peter White and family are enjoying a new Ford car.

AVALON

[By Gazette Correspondent.]

Avalon—Mr. and Mrs. A. Rokenbrodt and son, Clyde, returned Friday from Allens Grove, where they were called by the death and burial of his father, Jacob Rokenbrodt.—Mr. and Mrs. A. Reid, Janesville, spent a few days with their parents, Mr. and Mrs. William Reid.—Mrs. E. C. Ransom left yesterday for Racine to attend the R. N. A. convention.—Mr. and Mrs. A. Dodge were Saturday and Sunday guests of their daughter in Madison.—Mr. C. J. Stoney and family attended the funeral of Mr. Stoney's mother, Saturday in Clinton.—Dorothy and Rodney Boynton entertained sixteen of their friends on Friday evening in honor of their cousin, Marguerite Duthie, Janesville. Bunco was played during the evening. Alice Murray and Marshal Voltz winning high score.—Wm. Gifford moved Tuesday from the Ray Boynton farm to the Robt. Finister farm near Clinton.—Mr. J. Rokenbrodt, Wallingsford, Ia., spent Friday night with his nephew, S. M. Clapper. He came to attend the funeral of his brother, Jacob Rokenbrodt, Allens Grove.—Mr. and Mrs. Harold Ward have recovered from their recent illness.—John Stoney was appointed R. R. carrier for route No. 9.—Annie Langer, Janesville, was the week-end guest of her sister, Mrs. John Prusanski.

Kansas Meets Jackson in New York on Monday

New York.—Rocky Kansas and Willie Jackson were matched to meet at Madison Square Garden next Monday.

CAUCUS

The town of Magnolia will hold a town caucus in the town hall Saturday, March 19, at 2:00 p. m., for the purpose of nominating candidates for various town offices.

By Order of Committee.

PERRING RETAINED TO GUIDE TRACTOR TEAM DURING 1921

George Perring, manager of the Samson Tractor baseball team under General Motors supervision, was Tuesday night retained as manager of the club under the new directorship of the Tractor City Athletic Association of Janesville. The choice was unanimous.

Called in to the meeting, which was held at the Hotel Myers, Perring was informed of the decision and given full authority to go ahead and make arrangements for the coming season. He declared that all of the players on the team have given assurances that they will remain here.

The action of the association received the hearty approval of the ballplayers who waited in the lobby of the hotel while the officers and directors of the newly organized city club were in session. They seconded what Perring had declared in the meeting as to their remaining here.

It was decided at the meeting to solicit $5 memberships from the fans of the town. Further announcement will be made later as to when this will start.

Congratulates City.

From Cleveland, Ohio, praise of Janesville's action in working to keep the team has been received. The manager of the Stroud Awing company of that city, in writing in regard to scheduling his team here, declares:

"It pays to advertise. I wonder if the citizens of Janesville know that their decision to take over the baseball team is known all over the country. Baseball more than anything else in my humble opinion, will put a town on the map.

"Even if you find it is financially impossible to invite us to Janesville, please accept my heartiest wishes to your future success."

Those present at the meeting were: President, William Langdon; vice-president, Del Harder; treasurer, Roger Cunningham; secretary, Frank Sinclair; directors: Mayor Thomas E. Welsh, chairman; J. P. Little; John Kennedy; Louis Levy; and Harold Schwartz.

SPORTING BRIEFS

Chicago.—Norman Ross set a new world's record for the 500 metre swim, 6 minutes 44 2-5 seconds.

Baltimore.—Kid Williams won a decision over Marty Collins in 12 rounds.

Jobs for the Jobless

If you have a job about the place of business or the house take or mail this coupon to the United Relief Bureau, Chamber of Commerce, Janesville.

UNITED RELIEF BUREAU, Janesville, Wis.

There is a job at .....

for a..... The work is.....

.....

Signed.....

Address.....

(There is need of work for many persons who have registered with the United Relief Bureau. With the advanced spring many things can be done now that are usually put off until late April or May. Please get these men and women to work if you have it to do.

All persons in the city seeking work should register at the United Relief Bureau, Chamber of Commerce offices, E. Milwaukee street.

Classified Advertising

CLASSIFIED RATES

2 cents per word per insertion.
(Six words to a line)
NO AD TAKEN LESS THAN 35c OR LESS THAN 2 LINES.

Display Classifieds 12 lines to the inch.

CONTRACT RATES furnished on application at the Gazette office.

Ads may be left at Badger Drug Co. and receive prompt attention.

NOTICE TO ADVERTISERS.

Errors in want ads will be corrected, and an extra insertion given when notification is made after the first insertion.

Closing Hours—All want ads must be received before 10:00 A. M., for insertion the same day. Local readers accepted up until 12 o'clock.

Telephones—When ordering an ad over the telephone, always ask that it be repeated back to you by the ad taker to make sure that it has been taken correctly. Telephone 77. Want Ad Department.

Keyed Ads—Keyed ads can be answered by letter. Answers to keyed ads will be held 10 days after the date of the first insertion of the ad.

Classification—The Gazette reserves the right to clasify all want ads according to its own rules governing classifications.

TELEPHONE YOUR WANT ADS when it is more convenient to do so. The bill will be mailed to you and as this is an accommodation service The Gazette expects payment promptly on receipt of bill.

Persons whose names do not appear in either the City Directory or Telephone Directory must send cash with their advertisements.

BOTH PHONES 77

Want Ad Branches

Badger Drug Store.
F. O. Samuels, 989 McKey Blvd.
Ringold St. Grocery.
J. P. Fitch, 823 Western Ave.
Carle's Grocery, 1310 Highland Ave.
Lynch Grocery, Madison & Academy Sts.

WANT AD REPLIES

At 10:00 o'clock today there were replies in the Gazette office in the following boxes:
"V," 1123, 1369, 1017, 1833, 1810, 1951, 1951, 1984, 1900, "W."

SPECIAL NOTICES

ALWAYS
When you think of ? ? ? ? ? think of C. P. Beers.

LIVE MINNOWS for sale. Premo Bros.

RAZORS HONED—35c. Premo Bros.

Watch Our Window.

MARCH 23

? ? ? ? ? ?

LOST AND FOUND

LOST—8 months old collie, full size, major. Children's pet. Reward. 1988 Bell.

LOST—A pair of ladies' kid gloves in Beverly theatre Saturday night. Finder call Bell 2536.

LOST—Amethyst Rosary. "Helen" on cross. Return to Gazette or call Bell 939.

ARE YOU IN SEARCH OF A JOB?

THERE ARE A GREAT MANY MEN AND WOMEN IN SEARCH OF WORK AT THE PRESENT TIME AND THE MAJORITY OF THEM ARE SPENDING DAYS AND WEEKS WALKING ABOUT AND WRITING LETTERS TO VARIOUS EMPLOYERS. AND ENDLESS TASK CAN EASILY BE REMEDIED.

IF YOU ARE ONE OF THE UNEMPLOYED WHY NOT USE A "SITUATION WANTED" AD IN THE CLASSIFIED SECTION OF THE GAZETTE. CALL 77 EITHER PHONE OR COME INTO THE OFFICE AND PREPARE YOUR AD. THERE ARE HUNDREDS OF THINGS POSSIBLY YOU ARE ADOPTED TO. WHY NOT ADVERTISE THEM AND LET THE PEOPLE KNOW WHERE THEY CAN FIND A MAN OF YOUR CALIBRE.

FEMALE HELP WANTED

COMPETENT GIRL for general housework wanted. Call at 429 N. Jackson.

WANTED—A number of live young women who are willing to devote a small portion of their spare time earning a chest of Community Silver. For particulars address Box 1951, care of the Gazette.

WANTED—A woman to assist with housework from 2 to 5. Phone R. C. Blue 917.

WANTED—Housekeeper. 662 Eastern Ave. Bell 3017.

WANTED—Office girl. Dr. W. F. Clark, 411 Hayes Block.

MALE HELP WANTED

EXPERIENCED single and married men wanted by farmers in Rock County. Good wages. Permanent jobs. Apply County Agent, Court House.

500 MEN WANTED to step in. Look over Samples Tailors' new fabrics and styles for a new Easter suit. Remember March 27th. Located at their new place, 301 W. Milwaukee St.

TEN DOLLARS A DAY to start, to men with cars, who will drive rural routes and sell to farmers. We train you. Permanent connection with large corporation. Address Sales Manager, Box 44, Dept. S, Madison, Wisconsin.

WANTED—Aggressive young man to represent Automatic Binder Knotter Hook Company in Rock and Walworth Counties. Exclusive territory. Good money. Address 1570, Gazette.

WANTED—Live wire salesman with some mechanical ability for full time. For particulars address J. E. Russo & Co., 405 E. Grand Ave., Beloit, Wis.

WANTED—Man to sell bakery goods, one that knows how to drive car. Address "W.," care Gazette.

WANTED—Man to shear 30 lambs. F. H. Howard, Route 1, New phone 87-F.

WANTED—Newspaper subscription salesman. State experience. Attractive proposition. Address Box 1569, care Gazette.

AGENTS AND SALESMEN

SALESMEN—Call on farmers introducing an improved type of lighting and cooking plant. Meehan Mfg. Co., 216 W. Water St., Milwaukee, Wis.

WANTED—Four young men to take up real live proposition. Address 1571, Gazette.

WANTED—Salesman to cover towns west and north of Janesville. One with newspaper experience preferred. Address Box 1910, care the Gazette.

SITUATIONS WANTED

EXPERIENCED truck driver wants work. Four years' experience driving trucks and automobiles. Address 1911, Gazette.

SITUATIONS WANTED

REFINED YOUNG LADY desires position as companion or care of invalid. Address 1908, Gazette.

ROOMS FOR RENT

FOR RENT—Furnished room suitable for two, with or without kitchen privileges. Also two other furnished rooms. Bell phone 1816.

FOR RENT REASONABLE—Furnished sleeping room. Furnace heat. Use of bath. Call evenings between six and seven. 469 North St.

FOR RENT—Single room with one or two beds, or a two room suite. 618 Court St.

FOR RENT—Strictly modern room. 224 S. Main.

FOR RENT—3 rooms and one furnished room, also bath, at 526 N. Pearl St. Call 655 R. C.

ROOMS AND BOARD

BOARD AND ROOM near downtown. Home cooking. Rates as reasonable as any. Bell 1830. 615 W. Milw.

BOARDERS AND ROOMERS wanted. 318 Linn St. Bell 882.

FIRST CLASS board and room. Pleasant surroundings. Modern, home conveniences. Bell 2299. 210 Clark St.

ROOM AND BOARD for two. 238 N. High. R. C. phone No. 3.

LIGHT HOUSEKEEPING ROOMS

FOR RENT—4 light housekeeping rooms. 233 N. Washington St.

FOR RENT—Three strictly modern housekeeping rooms. Call 2158 Bell.

3 NICELY furnished modern rooms for rent, with bath. 526 N. Pearl.

LIVESTOCK AND VEHICLES

A FRESH CARLOAD of farm chunks at Fifield's Barn, corner of High and Wall.

COWS for sale, heavy springers. Call R. C. 5578-K.

FOR SALE—3 horses, also work harnesses. Call 3044 Bell.

FOR SALE—Young grade Holstein cow. Fresh April 1st. 706 Sutherland Ave. Bell 2215.

ONE PURE BRED Holstein bull for sale. Two years old. E. W. Kemp & Son. Route 1. R. C. 56-4 rings.

POULTRY AND PET STOCK.

FOR SALE—Day old chicks. White Leghorns, White Wyandottes, Barred Rock and Rhode Island Reds. In any quantity. Fred E. Porter, 126 Randall Ave. R. C. 1301 White.

FOR SALE—One grey, one white gander. Phone 9901-R3.

FOR SALE—5 guinea pigs. R. C. 5554-A.

FOR SALE—Two ganders, beautiful variety. Frank Fisher. Bell phone.

FOR SALE—White Wyandotte setting eggs. Bell phone 13-J11.

MISCELLANEOUS FOR SALE

FOR SALE—Bargains in used typewriters. Late models. In perfect condition. Call at 17 S. Main St. Phone 179; Black 988.

FOR SALE—Blue satin dress, blue silk suit, white kid pumps, new; two velvet hats, one sweater. Call R. C. phone 882.

FOR SALE—Monarch Typewriter No. 3. Diehls-Drummond Co.

NEWSPAPERS—Old newspaper, 5c per bundle. Inquire at Gazette office.

FOR SALE

1,500 lb. S. H. freight elevator, with motor, cable, drums, gates, etc. Will sell cheap if taken at once.

SHURTLEFF CO.

Rock County Maps

22x24½ inches

Showing all the highways, roads, schools, farms, etc., including all rural routes. Splendid reference guides. Should be in every home.

Printed on heavy bond paper.

Each 25c at the Gazette office.

Send stamps or coin.

WOODSHED for sale. 48'x9'9½'. In good condition. Call R. C. 682.

MISCELLANEOUS WANTED

DO YOU WANT some pin money? The Gazette Office wants 1,000 lbs. of clean white rags. Free from buttons and hooks. 4c per lb. Call Gazette Office.

MUSICAL INSTRUMENTS

FOR SALE—Piano in excellent condition. Price reasonable. Bell phone 2182.

AN ORGAN in the way. What will you give for it? For sale by H. F. Nott, 309 W. Milwaukee St.

MACHINERY AND TOOLS

FOR SALE—10-20 Titan tractor, good running condition. Price $300. W. C. Deneen. Bell phone 1040 or 20.

FORDSON TRACTOR and plows for sale, nearly new. $750 now. Can be seen at the hotel at Hanover. G. J. Schaffner, Hanover, Wis.

HOUSEHOLD GOODS

EXCEPTIONAL BARGAINS in beds, rugs, stoves and other household articles. Janesville Housewrecking Co., 50-52 S. River St.

FOR SALE—Brass bed, spring, mattress, cot, commode. 408 So. Academy St. Bell 2122.

FOR SALE—Good Jewel range. $25. Bell 2664.

FOR SALE—Living room or parlor pieces, solid walnut settees and chairs upholstered in tapestry, iron bed and springs. Call 404 St. Lawrence Ave., Thursday p. m., Mar. 17.

QUICK MEAL RANGE for sale. Call Bell 608.

ONE USED GAS RANGE for sale. Fine condition. Bargain. Wood Hardware Co., E. Milwaukee St.

WE ARE CUTTING the prices on all household furniture, stoves, tables, etc. Waggoner, 21 S. River St.

SPECIALS AT THE SHOPS

Miller and Harts Sugar Cured Bacon, 23c lb.
POSTAL STORE.

FARM AND DAIRY PRODUCTS.

FOR SALE—Marquis wheat and Scottish Chief oats. Pedigreed Barley and work horses. Bell phone 13-J11.

PLANTS AND SEEDS

CLOVER SEED for sale. Call R. C. phone 83-5 rings.

LAWN GRASS SEED for sale. 30c lb. Wood Hardware Co., E. Milwaukee St.

PEDIGREED seed corn, oats, barley and a nice lot of red clover listed by Rock County Farmers. See samples and prices at County Agent's office, Court House.

FLOUR AND FEED

LAWN GRASS SEED—Best mixture. 35c per lb. Garden and field seeds of all kinds. F. H. Green & Sons Co.

RYE MIDDLINGS AT $22.50 TON. Buckwheat feed at $18.50 ton, sacked at the mill. Blodgett-Holmes Co., 118 N. River St.

SERVICES OFFERED

ASHES HAULED—Any odd jobs. Bell 3044.

G. DUSIK—Windmills, pumps, tanks and repair work. 320 N. Main St. Both phones, 349 Red; 588.

CONCRETE WORK

This mild weather is good to start house foundations. Sidewalks and other flat work should wait awhile. We will issue a notice when the time is right for that work.
HAYES-FOUNTAIN-HAYES CO.,
211 Hayes Blk. Bell phone 2727.

IF YOU HAVE CHIMNEYS, furnaces, eave troughs or cisterns to be cleaned at a reasonable rate, call Bell 2118.

SERVICES OFFERED

READY TO TAKE any cement work or excavating such as digging water lines, putting in cisterns or cement walks. Call 2542 Bell phone.

TEAMING—Ashes, refuse, anything. La Sure. Bell 2063.

WANTED—Ashes to haul. Teaming of any kind. R. C. 313 Black.

WANTED—Ashes to haul. Call R. C. 768 Black or Bell 2605.

WANTED—Carpenter work of any kind. Phone 2744.

WANTED—Rough dry washings. Bell 2583.

WANTED—Teaming, ash hauling, anything. Call Bell 9002-J4.

WE DO NICKEL PLATING—Benedict & Thys, Clinton, Wis.

WHEN YOUR PUMP and windmill do not work, call R. C. 656 Blue. Bell 2623, after 6 o'clock.

WINDMILL AND PUMP REPAIRING. Call Frank Laskowske. Bell 2436; R. C. 676 Black.

DRESSMAKING

PLAIN SEWING wanted. Bell phone 1719.

TAILORS

A FEW DAYS LEFT

There are a few days left that you can order your Easter suit and be sure that it will be delivered for EASTER. A full line of Spring models.

WM. M. WETZEL
THE TAILOR
10 S. FRANKLIN.

SUITS CLEANED AND PRESSED.

MEN, FOR YOUR NEW Easter suit, come in and get measured now. We carry the finest assortment of Woolens and the Best Tailoring that can be had, at the very lowest prices. F. J. Wurms, The Tailor, 11 S. Main St.

SUITS MADE TO ORDER—We sponge and press suits, 75c. C. Stone, The Tailor, Corner Milw. & Franklin.

REPAIRING AND CLEANING

LADIES & GENTLEMEN ATTENTION—At your service for cleaning of any kind of hats. City Shoe Shining Parlor. 10 W. Milwaukee St.

MAKE YOUR OLD FURNITURE like new. See me at once. Wm. Hemming, 50 S. Franklin St.

BUILDING AND CONTRACTING

ACETYLENE WELDING
Machine and Boiler Shop
SCHLUETER & KAKUSKE
320 N. MAIN.

CALL
BROWN BROS.
For house wiring and electrical supplies.
16 So. River St.
Phone Bell 416. R. C. Red 524.

FOR HOUSE-WIRING
CALL
UNIVERSAL ELECTRIC
Bell 2399.

HEATING AND PLUMBING

PLUMBING ESTIMATES cheerfully furnished. Bell 1916; R. C. 282 Blue. H. B. Hathorn, 603 N. Palm St.

SANITARY PLUMBING & HEATING CO.—830 S. Fremont St. Bell 2973; R. C. 733 Black.

PAINTING AND DECORATING

PAPER HANGING—First class work. Paul Daverkosen. Both phones.

PAPER HANGING AND PAINTING—Bloedel & Brandt. Bell phone 1822 or 1214.

WANTED—Paper hanging and painting. Lewis Gower. Both phones.

TRANSFER AND STORAGE

E. & E. STORAGE CO.—It's fireproof. For moving phone Bell 1608; R. C. 740 White.

See Carl Timm for long distance transfer and storage.

STORAGE
very reasonable.
Bell 785. R. C. PHONE 887 RED.

SEE FRED QUADE for Long Distance, Transfer and Storage. Very reasonable. Bell 2164; R. C. 72 Black.

STORAGE, moving and long distance hauling. Bell 327; R. C. 1030. J. Kolb.

INSURANCE

CALL
J. E. KENNEDY
For All Kinds of Insurance.

CALL US FOR INSURANCE—Fire, life, accident and cyclone. Taylor & Kamps, Hayes Block, both phones.

GET OUR RATES ON
TORNADO INSURANCE
H. J. CUNNINGHAM
Agency.

TORNADO INSURANCE
JAS. A. FATHERS
25 W. MILWAUKEE ST.

AUTOMOBILES FOR SALE

BARGAINS in used cars. P. J. Murphy, 20 N. Bluff.

BUICK ROADSTER for sale. Good condition. Bell 1642. 315 Cornelia.

FOR SALE—Ford one ton truck. Ames attachment. Priced to sell. W. C. Deneen. Bell phone 1040 or 20.

FOR SALE—Ford sedan, 1920 model. Fine condition. Five wire wheels with cord tires. Other extras. Cheap if taken at once. Bell phone 1381.

FOR SALE—Good used Ford roadster. Fine condition. Extras. $225. The Music Shop, 112 E. Milw.

FOR SALE—My Ford sedan in first class condition. $450. Floyd Bennison.

FOR SALE—One 4-90 touring car, like new. One 31x4 Non-skid Kelly-Springfield tire and tube. Automotive Machine & Tool Co. Phone 2090.

FOR SALE OR WILL TRADE for car. 1 black six-year-old driving horse, 1 light spring wagon, newly painted, 1 Janesville make ball bearing rubber tired surrey, 2 sets single harness, collar and hames. R. O. Meek, 426 S. Ringold St. Phone R. C. 625 Red.

GOODALL'S HIGH TEST
26c
per gallon
Get our prices on tires and used cars.
Janesville Vulcanizing Co.
N. MAIN ST.

OVERLANDS
AT LESS THAN COST.
One Sedan, very low price.
One touring car at a great saving.
One roadster—rock bottom.
These are easy riding, light cars.
HAYES-FOUNTAIN-HAYES
211 Hayes Blk. Bell phone 2727.

USED CARS
1920 Coup, Cord tires
Mechanical condition guaranteed.
WINSLOW NASH GARAGE
125 N. FIRST.

AUTOMOBILES FOR SALE

FOR SALE
1916 Ford in good condition, $250. Phone 405 Blue.

AUTOMOBILES WANTED

FORD ROADSTER—Will pay $160 cash for car in good condition. Call R. C. 512.

WANTED—1920 Ford Roadster. Must be in good condition and fully equipped. C. Rice, R. C. phone 5565-4.

WANTED—Old or wrecked automobiles. "We tear 'em up and sell the pieces." Turner Garage and Auto Parts Co., 25 So. Bluff.

WANTED TO BUY—$100 Ford. Will pay $20 per month. Responsible party. Address 1925, Gazette.

AUTO SUPPLIES AND REPAIRS

AUTO RADIATOR HOSPITAL and sheet metal work, repairing and remodeling bodies, fenders, tanks, hoods, etc. 426 N. Walnut. Bell 2957.

FOR FIRST CLASS REPAIRS on auto truck and tractor radiators call on the Janesville Auto Radiator Co., Bell 2891. 511 Wall St., opposite N. W. depot.

THE MASON JUNIOR CORD is here. It gives you cord tire satisfaction at fabric price. W. T. Flaherty & Sons.

TIRE BARGAINS
30x3, $7.50; 30x3½, $11.50. Tubes, $1.30 and $1.50. Rubber Products Co., 115 W. Milwaukee St., upstairs.

MOTORCYCLES AND BICYCLES

BICYCLE for sale. Good condition. R. C. phone 809 Blue.

HAVE YOUR MOTORCYCLES and bicycles repaired now at Harley-Davidson Agency. Benj. Fuder, 108 N. First St.

FLATS FOR RENT

5 ROOM furnished upper flat for rent, at 345 N. Bluff. Call R. C. 859 Red.

FOR RENT April 1st. 6 room steam heated flat. Call Ziegler Clothing Co.

FOR RENT
7 room upper flat. 120 Cherry St. Modern except furnace.
THE SHERIDAN-CASEY CO.,
103 W. Milwaukee St. Bell 2666.

FOR RENT—Upper flat. 315 Dodge St.

FOR RENT—Upper 6 room apartment on Court St. Call 2170 Bell or 28 Harrison St.

FOR RENT—Modern four room lower apartment. Partly furnished. Possession at once. One block from car line. Phone R. C. 849 Red.

MODERN STEAM HEATED flat for rent. Immediate possession. Call W. B. Sullivan.

FARMS FOR RENT

FARM FOR RENT—51 acres of good tobacco land. For 35 acres on edge of city. Fine buildings. 310 Wall St., near city hall.

FOR RENT on shares. 26 acres of land on Milton Ave. Bell phone 2076. R. C. 383.

BARNS AND GARAGES

FOR RENT—A garage at 223 North Washington.

FOR RENT—Garage on 5th Ave. R. C. 695 Blue.

WANTED TO RENT

MUST HAVE
3 or 4 room furnished apartment. Must be strictly modern. Exclusive young couple, no children. Communicate with H. E. FITZGERALD, GRAND HOTEL.

WANTED TO RENT—Building suitable for upholstering shop. Hugo H. Trebs, 11 N. Jackson.

WANTED TO RENT by responsible party, five or six room modern house with garage. Bell 2458.

WANTED TO RENT—Office manager and wife wants 3 modern furnished light housekeeping rooms. First floor preferred. Address 1568, care Gazette.

WANTED TO RENT—80 to 120 acre farm. J. Menning, Rte. 4.

HOUSES FOR SALE

FOR SALE—Homes at any price from the one in the first ward at $1,400 to the one in the third ward at $20,000. W. J. Cannon, Hayes Block.

FOR SALE
Modern 7 room house. Just completed. 540 N. Pearl St.
Inquire
W. R. HAYES.
Court St. Bridge.

FOR SALE
7 room house, two blocks from Post office, new roof, newly painted and decorated, bath, sewers, water, gas, curb, gutter. This place is going to be sold at a bargain.

2 lots, close in, on N. Pearl St. Fine location, sidewalk, curb, gutter, sewer, water gas in street. Price $750 each.

40 acres close to city limits, stock and everything. Only personal information on this.

6½ acres rich soil; high class buildings. For prices and terms see
THE SHERIDAN-CASEY CO.
102 W. MILWAUKEE ST.

FOR SALE
A 6 room modern up-to-date home, complete. In the first ward.
SEE
Kemmerer & Bauer
101 WEST MILW.

"WE CAN SELL 'EM"
15 acres on Mineral Pt. Ave., in city limits. $370.00. Can be platted. Let's go.
TERRY REALTY CO.
29 W. MILWAUKEE ST.

LOTS FOR SALE

FOR SALE—5 large lots on Oakland Ave. $425 each. 2 beautiful lots on Ruger Ave. $590 each. Telephone Bell 1401; R. C. 1108 Black.

FOR SALE—50x178 ft. lot in First ward. 2 blocks from car line. 10 minutes' walk from Post Office. For quick cash sale, $350. Bell phone 1835.

2 LOTS FOR SALE or will exchange for automobile or a diamond ring. See C. W. Kemmerer or G. H. Bauer, 101 W. Milwaukee.

FARMS FOR SALE

5 ACRES
Would a five acre fruit and poultry farm interest you?

We have one within the city limits, only 6 blocks from the carline.

Six room house and small barn on the place.

A real opportunity for some one.

Price $6500. Reasonable terms.

TAYLOR-KAMPS LAND CO.
329 Hayes Blk.
Bell 228. New 1328 Blue.

FARMS FOR SALE

LANDOLOGY—Special number just out, containing 1921 facts of clover land in Marinette County, Wisconsin. If for a home or as an investment you are thinking of buying good farm lands where farmers grow rich, send at once for this special number of Landology. It is free on request. Address Skidmore-Riehle Land Co., 170 Skidmore-Riehle Bldg., Marinette, Wisc.

LIST YOUR PROPERTY with George H. Drummond, Real Estate and Loans, 415 Hayes Block, Bell phone 197; Rock Co. 297.

½-ACRE FARMS
For sale on terms or cash. Advance Realty, 115 W. Milwaukee St.

AUCTION SALES

Published Free by the Gazette each day for the benefit of its readers.

March 17—H. T. Sweeney, 1 mile west of Edgerton.

March 19—Combination sale, Clinton Jct. Col. W. T. Dooley, Auct.

March 19.—Combination sale at Clinton Junction. Col. W. T. Dooley, Auct.

March 21—Horses and livery stock. Thompson & Haight, Edgerton, Wis. Col. W. T. Dooley, Auct.

March 22—W. A. McCarthy, Rte. No. 2, Edgerton, Wis. Col. W. T. Dooley, Auct.

March 24—Henry Kealy, R. F. D. No. 8, Janesville, Wis. Col. W. T. Dooley, Auct.

March 24—R. S. Richardson, 2 miles west of Stoughton. D. F. Finnane, Auct.

LEGAL NOTICES

LEGAL NOTICE.

Notice of Intention to extend that portion of Ringold Street, as now laid out between Carrington Street and Vista Avenue N. over what was formerly lots 25 and 34 in East Riverview Park Addition to the City of Janesville, southerly from said Carrington Street to Wheeler Street, and northerly from said Vista Avenue N. to N. Boundary line of said East Riverview Park Addition and to extend Clark Street as now laid out and occupied in Blackhawk Addition westerly and southwesterly to said proposed extension of Ringold Street, unless upon further consideration it shall be deemed inadvisable, and to that purpose.

Pursuant to a resolution passed by the Mayor and Common Council of the City of Janesville, Wisconsin, on the 7th day of March, 1921, notice is hereby given that the said Common Council intends to make the fore mentioned extensions.

The said Council will take official action upon the foregoing matter at a Regular Meeting of the Council to be held in the Council Chambers in the City Hall in said City of Janesville, Rock County, Wisconsin, on the 4th day of April, 1921, at 8:00 P. M. in the evening of said day.

Dated March 15th, 1921.
ERVIN J. SARTELL,
City Clerk.

NOTICE TO CREDITORS.

Notice is hereby given, that at a Regular Term of the County Court for Rock County, Wisconsin, to be held at the Court House in Janesville, Wisconsin, on September sixth, 1921, at nine o'clock A. M., all claims against Bridget Hearney, late of City of Janesville, Rock County, Wisconsin, will be examined and adjusted.

All claims must be filed in said Court on or before July 15, 1921, or be barred.

Dated March 15, 1921.
By the Court,
CHARLES L. FIFIELD.
County Judge.
Richardson & Dunwiddie,
Attorneys for Administrator.

NOTICE TO CREDITORS.

Notice is hereby given, that at a Special term of the County Court for Rock County, Wisconsin, to be held at the Court House in Janesville, Wisconsin, on July 12th, 1921, at nine o'clock A. M., all claims against Carlos A. Palmer, late of the City of Janesville, Rock County, Wisconsin, will be examined and adjusted.

All claims must be filed in said Court on or before July 8th, 1921, or be barred.

Dated March 8, 1921.
By the Court,
CHARLES L. FIFIELD,
County Judge.
Nolan & Dougherty,
Attorneys for Administrator.

NOTICE OF HEARING.

STATE OF WISCONSIN,
County Court for Rock County.
—In Probate.

Notice is hereby given that at a Regular Term of the County Court, to be held in and for said County, at the Court House, in the City of Janesville, in said County, on the First Tuesday, being the Fifth day of April, 1921, at 9 o'clock a. m., the following matter will be heard and considered:

The application of George F. Barriage for the appointment of an Administrator of the estate of Washington Barriage, late of the City of Janesville, in said County, deceased, and for the determination of the heirs and next of kin of said decedent.

Dated March 1st, 1921.
By the Court,
CHARLES L. FIFIELD,
County Judge

WALWORTH

[By Gazette Correspondent.]

Walworth.—Mr. and Mrs. W. L. Seaver were pleasantly surprised on Sunday when a number of their Darien friends came by auto to help them celebrate their 25th wedding anniversary.—Harry Stopple and wife are rejoicing over the arrival of a babe born recently.—A farewell reception was given on Monday at the George Zimmermon home by the Evangelical ladies in honor of Mrs. Arthur Zimmermon's children.—Miss Minnie Godfrey is home from Black River Falls for a week owing to a seige of scarlet fever among the children.—Robert La Ferve was quite badly hurt. While helping his son Clarence he fell off a load of feed and hurt himself internally.—The Evangelical church gave a farewell reception on Monday night in honor of Arthur Zimmermon and family. A gift of silverware was presented to them and a pleasant evening spent.

MARKETS

Complete Daily Report Furnished By a Leased Associated Press Wire

GRAIN

Chicago Review.

Chicago.—Fresh strength developed in the wheat market Wednesday chiefly as a result of buying on the part of a house with seaboard connections. Scantiness of the visible supply, together with gossip that Greece and France were asking for offers tended further to give the bulls an advantage. Trade, however, lacked volume. Opening quotations, which varied from unchanged figures to 1 cent higher, with March $1.56@1.56½, and May $1.49½, were followed by moderate upturns all around.

Subsequently, talk of some new export business and of green bugs led to an additional advance. The close was strong, 2¼@3¾c net higher, with March $1.59@1.59¼ and May $1.51½@1.51¾.

Corn hardened with wheat. After opening unchanged to ⅜c higher, including May at 69¼@69⅜c, the market scored something of a general upturn.

Buying on the part of industries and elevator interests tended later to handicap the bears. Prices closed firm, ¼@⅜c net higher, with May 69¼@69⅜c.

Oats were firmer owing to the action of other cereals, starting ¼@⅜c higher, May 43⅛@43¼c and later holding about the initial range.

Setbacks in the value of hogs weakened provisions.

Chicago Cash Market.

Chicago.—Wheat: No. 1 hard 1.63½; No. 2 hard 1.64.

Corn: No. 3 mixed 62⅜@63¼; **No. 2** yellow 67¼@68½.

Oats: No. 2 white 43@43½; No. 3 white 41¾@42.

Rye: No. 2, 1.42.

Barley: 65@77.

Timothy seed: 4.00@5.50.

Clover seed: 14.00@20.30.

Pork: Nominal.

Lard: 11.20.

Ribs: 10.75@11.50.

Chicago Table.

Chicago.—

	Open	High	Low	Close
WHEAT—				
Mar.	1.55	1.59¼	1.55¾	1.59
May	1.49	1.52	1.48¾	1.51½
CORN—				
May	.69⅛	.69½	.69	.69¼
July	.71½	.72	.71½	.71⅝
OATS—				
May	.43⅛	.43¼	.42⅞	.43⅛
July	.44⅝	.44¾	.44¼	.44½
PORK—				
May	20.70	20.70	20.60	20.60
LARD—				
May	11.37	11.60	11.37	11.50
July	11.75	12.00	11.75	11.85
RIBS—				
May	11.35	11.25	11.20	11.25
July	11.50	11.57	11.50	11.57

Milwaukee.

Milwaukee.—Wheat: No. 1 northern 1.59@1.65; No. 2 northern 1.57@1.62.

Corn: No. 3 yellow 63@64; No. 3 white 63@63½; No. 3 mixed 62½@62¾.

Oats: No. 2 white 42½@43½; No. 3 white 41¾@42½; No. 4 white 41@42½.

Rye: No. 2, 1.45½@1.46.

Barley: Malting 70@80; Wis. 75@80; feed and rejected 60@72.

Hay: Unchanged.

Minneapolis.

Minneapolis.—Wheat: Receipts 246 cars, compared with 137 cars a year ago. Cash No. 1 northern 1.57½@1.63¼; March 1.45½; May 1.45½.

Corn: No. 3 yellow 54@55.

Oats: No. 3 white 37⅞@38⅝.

Barley: 48@68.

Rye: No. 2, 1.38½@1.39½.

Flax: No. 1, 1.72½@1.75½.

LIVESTOCK

Chicago.

Chicago.—Cattle: 9,000; slow; beef steers weak to 25c lower; bulk 8.87@9.75; butcher cows and heifers steady to weak; sales largely 6.00@7.75; canners and cutters mostly 3.00@4.50; bulls steady, bulk 5.25@6.25; calves unevenly lower; bulk vealers 10.50@11.50; early sales stockers and feeders about steady; undertone weak.

Hogs: 23,000; largely 35c to 50c lower than yesterday's average; spots off more on heavies, lights active; mediums fairly active; heavies slow; top 10.65; bulk 200 pounds down 10.25@10.60; bulk 220 pounds up 9.10@9.75; pigs steady; bulk desirable 80 to 120 pound weight 10.00@10.50.

Sheep: Receipts 19,000; light and handy lambs steady; good light lambs sold 10.25; bulk 85 pounds down 9.50@10.25; heavy lambs dull, tending lower; choice 95 pound choice lambs late yesterday 9.00; good and choice strong weight medium ewes around 6.00; feeder lambs steady.

Milwaukee.

Milwaukee.—Cattle: 200; steady; calves 2,00; 75c lower; vealers bulk 10.50@11.50; top 11.75.

Hogs: 1,500; 50@75c lower; bulk 200 pounds down 9.25@10.00; bulk 220 pounds up 8.75@9.50.

Sheep: 1,200; lower.

South St. Paul.

South St. Paul—Cattle: 7,500; killing classes slow, weak to 25c lower; bulk common and medium beef steers 7.00@8.00; some to 8.75; few good beef steers 9.00@9.25; butcher cows and heifers 4.50@7.00; few to 8.00; canners and cutters 2.50@4.00; bologna bulls 4.25@5.00; veal calves top 10.00; good and choice stockers and feeders steady; others weak to 25c lower.

Hogs: 17,500; fairly active, 50@75c lower; range 8.00@9.75; bulk 9.00@9.75; pigs mostly $1 lower; bulk better grades 10.50@10.75.

Sheep: 1,200; steady to weak; good and choice lambs 9.00@9.50; good and choice ewes 5.25@5.75.

PROVISIONS

Chicago.

Chicago.—Potatoes: Dull; receipts ceipts 45 cars; northern white sacked and bulk 5 cents lower, 1.20@1.30 cwt.; Idaho russets sacked 2.35@2.50 cwt.

Butter: Lower; creamery extras 45; standards 41.

Eggs: Lower; receipts 19,581 cases; firsts 27½@28½; ordinary firsts 26@26½; at mark, cases included 27@27½.

Poultry—alive: Higher; fowls. 34; springs 34.

Minneapolis Flour.

Minneapolis.—Flour: Unchanged to 25c higher. In carload lots, family patents quoted at $8.75 a barrel in 98 pound cotton sacks. Shipments 48,888 barrels.

Bran: 23.00.

FINANCE

Wall Street Review.

New York.—Excepting New Haven and several other issues, which experienced pressure for more or less specific reasons, stocks advanced during today's active forenoon. Steels, equipments, motors, shared in the irregular rise. Dividend paying rails, particularly N. and N. W., Great Northern, Canadian Pacific and Northern Pacific, rose 1 to 2 points and minor rails of the class represented by Rock Island. Texas Pacific also improved. Call money was again plentiful at 7 per cent.

Today's stock market opened with a firm to strong tone, yesterday's belated rally making further substantial progress. Gains of 1 to 2 points attended the early dealings in Crucible, Republic Iron, Harvester, Mexican Petroleum, Corn Products and Sears-Roebuck. Local tractions also strengthened on favorable legislation, Third avenue rising 2¼ points and Manhattan Elevated 4. Atlantic Gulf was under further pressure, however, soon declining 3½ points and European oils were inclined to react. New Haven was heaviest of the irregular rails.

Oils, shippings, steels and rails were at maximum quotations of the session later, though buying was partly checked by another drive against Atlantic Gulf. The close was strong.

Liberty Bonds.

New York.—3½s 90.74; first 4s 86.90 bid; second 4s 86.92; first 4¼s 87.30; second 4¼s 86.90; third 4¼s 90.16; fourth 4¼s 87.04; Victory 3¾s 97.30; Victory 4¾s 97.26.

STOCK LIST

New York Stock List.

Allis-Chalmers	36
American Beet Sugar	42⅞
American Can	29
Amer. Car & Foundry, ex. div.	122
American Hide & Leather pfd.	44⅝
American International Corp.	43¾
American Locomotive	86⅛
American Smelting & Ref'g.	40½
American Sugar	91
American Sumatra Tobacco	80½
American T. & T.	102
American Woolen, ex. div.	64½
Anaconda Copper	37⅞
Atchison	81⅛
Atl., Gulf & W. Indies	33⅜
Baldwin Locomotive	87
Baltimore & Ohio	33½
Bethlehem Steel "B"	56½
Canadian Pacific	114¼
Central Leather	39
Chandler Motors	76⅛
Chesapeake & Ohio	59⅜
Chicago, R. I. & Pac.	26
Chino Copper	21
Colorado Fuel & Iron	27B
Corn Products	72⅝
Crucible Steel	87½
Cuba Cane Sugar	23
Erie	12¾
General Electric	131
General Motors	13
Goodrich Co.	36⅝
Great Northern pfd.	74⅛
Great Northern Ore Ctfs.	21⅞
Illinois Central	87½
Inspiration Copper	33⅜
Int. Mer. Marine pfd.	50½
International Paper	55¾
Kennecott Copper	17¼
Louisville & Nashville	97½B
Maxwell Motors	4¾B
Mexican Petroleum	146⅛
Miami Copper	17⅝
Middle States Oil	12¾
Midvale Steel	30½
Missouri Pacific	18⅛
New York Central	69⅛
N. Y., N. H. and Hartford	17⅞
Norfolk & Western	97
Northern Pacific	80⅛
Oklahoma Prod. & Ref.	3⅜
Pan American Petroleum	70
Pennsylvania	37⅜
People's Gas	40
Pittsburgh and West Va.	26¾
Ray Consolidated Copper	12
Reading	69¾
Rep. Iron & Steel	66⅞
Royal Dutch, N. Y.	63¾
Shell Trans. & Trad.	41¾
Sinclair Con. Oil	23¼
Southern Pacific	74¾
Southern Railway	21¼
Standard Oil of N. J. pfd.	107
Studebaker Corporation	64
Tennessee Copper	8
Texas Co.	41⅛
Texas & Pacific	21½
Tobacco Products	51⅛
Transcontinental Oil	8½
Union Pacific	118¾
U. S. Food Products	21½
U. S. Retail Stores	51⅝
U. S. Ind. Alcohol	68¼
United States Rubber	69¼
United States Steel	80¾
Utah Copper	50
Westinghouse Electric	47⅜
Willys Overland	8
Pure Oil	34
Invincible Oil	18⅜
General Asphalt	62

JANESVILLE MARKET.

Stock buyers and local butchers are paying for—Cattle: Good to choice steers 7.00@8.00; yearlings, fair to choice 5.00@8.00; heifers, 4.00@6.00; cows, good to choice, 4.00@5.00; canners 2.00@2.50; cutters 3.00@3.50; bologna bulls 4.00@5.00; veal calves, live 7.00@9.50; veal calves, hog dressed 14.00.

Hogs: Choice to light butchers 9.50@10.00; medium weight butchers 9.00; fair to fancy light 9.50@10.00; heavy butchers 8.50; rough barrows and sows 7.00@8.00; pigs 10.00; hogs, dressed 15.00.

Sheep: Native lambs 7.00@9.00; wethers 3.50@6.00; yearlings 5.00@8.00; ewes 3.00@5.00.

Local buyers are paying for—Butter: 48c; eggs, 28c; potatoes, 60c; wheat $1.30@1.40; oats, 35@40c bu.; corn, $18@19 ton; hides, 4c lb.; sheep pelts, 25c; calf skins, 4c lb.; wool, no market; hay, $18@20 ton; timothy seed, no market; clover seed, no market.

ORFORDVILLE MARKET.

[SPECIAL TO THE GAZETTE]

Orfordville—The livestock and vegetable market has been fairly active for the last few days, some shipments being made on Monday by the Farm Bureau and on Tuesday by B. J. Taylor. Good to choice steers brought from 6 to 9 cents; yearlings, fair to choice, from 6 to 10; heifers, 6; cows, 5@6; bologna bulls, 5; veal calves, live, 10; while choice to light butchers brought 10½; medium weight butchers, 9¾. The market on native lambs was 8c; wethers, 4@5. Buyers here are paying 58 cents for butter; 25 for eggs, and $1.25 for potatoes.

PORTER

[By Gazette Correspondent.]

Porter—Edwin Jensen and sister Eleanor visited Mrs. E. Jensen at Madison General hospital Friday and report the patient gaining rapidly.—Jennie Daniels spent Saturday at Stoughton.—Hazel and Lulu Casey spent Thursday afternoon at the home of Anna Ford.—Mr. and Mrs. O. Peterson entertained at a dancing party Saturday evening for their former neighbors. Music was furnished by C. Welsen and J. Ford. At twelve a supper was served.—Mrs. J. McCarthy and daughter Frances spent Wednesday at the D. Casey home.—Charlie Boyle was a business caller at Edgerton Saturday—Dorothy Young and Celia Steake were visitors at C. W. McCarthy Thursday.—D. D. McCarthy spent Saturday at Stoughton.—Ben Otto who has been on the sick list is much better.—D. A. McCarthy spent last week in Janesville.—Dick Daniels was an Edgerton shopper Wednesday.—Mrs. P. Ullins spent part of last week at the home of C. Teise.

Porter.—Mr. and Mrs. Charles Nalan and daughter, Margaret, spent Friday at the E. M. Nalan home, Edgerton.—James Barrett and family were Janesville shoppers Thursday.—Mr. and Mrs. Frank Boss spent the week-end with relatives in Janesville.—Thomas Ford delivered his tobacco to Edgerton, Saturday.—Clayton Cox and Charles Bates were Janesville visitors Thursday.—Mr. and Mrs. H. Martin, Madison, were over Sunday visitors at the home of the latter's parents, Mr. and Mrs. D. Casey.—Mrs. George Kathlow, Edgerton, is spending the week here, helping care for her father, J. W. Bates, who is quite ill.—Misses Maxie Fox and Stella Attlesey were among those who attended the Teachers' convention at Madison, Friday.

WILLOWDALE

(By Gazette Correspondent.)

Willowdale.—Jas. Carroll returned Monday from the south where he spent the past two months.—Brose and Leo Mooney spent Wednesday and Thursday in Oregon.—Emil Ross and family were called to Albany Thursday owing to the death of Mr. Ross' father. Mrs. Jas. Connell was also called to the Kealy home near Edgerton where her mother, Mrs. Kealy passed away.—Mrs. Jas. Young and Mary and Edward Young, Center, spent Thursday evening at the home of Jas. Mooney.—Mr. and Mrs. Thos. Spohn and niece, Miss Margaret Carroll were callers at the latter's home here Friday.—Misses Josephine Mooney and Frances Condon were week end guests of their cousin, Miss Marie Lay, Janesville.—Helen Broderick was surprised by ten of her school mates Sunday afternoon in honor of her twelfth birthday. Games and music were enjoyed after which a lunch was served.—Miss Mamie Mooney returned Monday after spending a few days with Miss Mary Fox, Janesville.—Miss Frances Condon attended Teachers Convention at Madison a couple of days last week.

"I'M SATISFIED!" AVERS HAHNER

"After constantly reading of so many well known local people securing relief from their nervousness, stomach ills, and run down condition, I decided to try Kozak too," said Henry Hahner, 555 10th Ave., Wisconsin Rapids, Wis., a bricklayer. "Today after taking two bottles, I sleep right through the night and no longer have those severe headaches or pains in the back. Nor do I suffer from gas on my stomach after eating. Those bilious spells are gone and I feel so much better and energetic now. I am advising all my friends to take Kozak, as I am positive it will help them too."

Kozak sold by People's Drug Store; Evansville, Pioneer Drug; Edgerton, Atwell & Dallman; Clinton, Shattuck Drug Store.

Advertisement.

Be An Operator Of A Linotype, Intertype Or Monotype Machine

Good pay, educational, pleasant work for men and women. Course is short and least expensive schooling you can obtain. (Typewriter operators excell at once.) Address Typesetting Dept., Georgio-Alabama Business college, Macon Ga., for full information about American and Southern Newspaper Publishers' Typesetting School.

NEWSPAPER advertising insures quick, thorough and economical dealer distribution and dealer good will, because retailers are willing to sell products advertised direct to their own customers.

The volume of national advertising in the newspapers has increased more than 400% in the past decade.

Janesville Daily Gazette

Business and Professional Directory

1490 Mineral Pt. Ave.

Mrs. J. Frank Murtaugh
Teacher of Voice
Available for
Concerts
Oratorio
Recitals
Entertainments.
Tel. Bell 567.

LYNN A. WHALEY
COUNTY CORONER
Undertaker and Funeral Director.
15 N. Jackson. Lady Assistant.
R. C. 507—PHONES—Bell 208.

Dr. Egbert A. Worden
Dentist
123 W. Milwaukee St.
X-Ray Examination
Office open every evening and Sunday.
R. C. Phone 1037 Red. Bell 45

NELSON BROS.
Undertaking & Livery
21-25 Court St.
Wis. Tel. 991. Rock Co. 50
Automobiles furnished for funerals.

We absolutely claim to give the
BEST MALTED MILK
in the city. A trial will convince.
GREBE & NEWMAN
CIGAR STORE.
11 N. Main St.

Chiropractor
G. H. ANGSTROM
Palmer School Graduate 1912.
Both phones 57. 405 Jackman Bldg.
Hours: 1 to 4; 5 to 7:45 p. m.
Janesville, Wisconsin.

JANESVILLE TENT AND AWNING CO.
CANVAS GOODS, TRUCK COVERS
Estimates Gladly Furnished At Any Time.
Office with George & Clemons.
407 W. Milwaukee St.
R. C. 406. Bell 409.

97 WIS. ST. MILWAUKEE
PATENTS
BRANCH OFFICE WASHINGTON D.C.
YOUNG AND YOUNG

A small boy's idea of greatness is to be able to lick another boy a size larger.

The Spirit of Spring Now Permeates the Whole Store

J. M. BOSTWICK & SONS.

Apparel for Easter In All Its Glory of Color and Style.

What to Wear for Spring and Summer

The Story Can Best be Told by Coming to The Big Store

Easter Only 9 More Shopping Days Away. The spirit of Spring now permeates the whole store. It would be a difficult task to adequately describe the great possibilities for advantageous buying that await you in this great store. Nothing has been omitted. The newest and best Spring Goods are here in the widest variety and quoted at the new low-prices—placing them within reach of every woman.

Frocks For Every Occasion the New Season Provides

Dresses for street wear, for the matinee, for tea time, to the small wee hours of the morning; Dresses from the inexpensive little affairs to models of fascinating originality made from the more expensive materials may be seen here in a gorgeous array of rich fabrics and colorings.

Silk Dresses of Taffeta, Satin, Crepe Meteor, Canton Crepe, Crepe de Chine, Georgette, Tricolette, etc.

Prices Range From $20.00 to $85.00

Wool Dresses—Dainty models developed from high quality fabrics. Serges, Tricotine, Poiret Twills, etc.; beautifully embroidered and bead trimmed.

Special Values $12.95 to $85.00

New Spring Coats and Wraps of Unusual Beauty

Here you will find a display of Coats and Wraps that should prove highly interesting to you. Numerous charming and effective models are offered in a range of materials, patterns and lengths and shades, some are strictly tailored, others are in elaborate styles, all are charming and becoming.

Coats Priced at $12.00 to $80.00

Wraps Priced at $22.00 to $100.00

Handsome New Blouses for Easter Wear

We have just received from the foremost style centers a large assortment of new blouses. Each individual model possesses a style distinction of its own. The materials are Crepe de Chine, Georgette Crepe, Canton Crepe, Taffeta and Satins, Blouse and Overblouse styles; priced from..... **$4.50 TO $30.00**

Gloves for Easter and After—Attractively Priced

All styles are here in Silk and Kid. Nothing is lacking to satisfy the individual desire to match the Easter Gown.

Kayser 8-button Length Silk Gloves, strap wrist; colors: White, Mastic and Brown; pair..... **$2.75**

Kayser 16-button length Silk Gloves, White, Black, Mastic and Beaver; pair **$2.50**

Fancy Suede Gauntlets, just the thing for the new suit; grey and brown, at the pair..... **$7.50**

French Kid Gloves, 2-clasp, in all the desirable shades, at the pair..... **$3.25 TO $4.50**

Silk Petticoats for Easter Wear

Very attractive is our display of season's newest Petticoats. You need a new petticoat to go with that new suit.

Jersey Petticoats with Messaline flounce, in all the new colors, at..... **$5.95**

All Jersey Petticoats in fancy and plain, all good colors at..... **$6.50 TO $12.50**

Jersey Silk Bloomers in shades of Purple, Copen, Navy, Brown, Prune and Black, at..... **$5.00 TO $9.00**

Belding Satin Bloomers; colors: Navy, Brown, Emerald and Black; at **$5.95 TO $9.00**

Silk Hosiery in Spring's Newest Colors

Here you'll find large assortments of perfect quality hosiery in plain weaves, as well as the season's newest novelties. Now is the time to be thinking of replenishing your supply.

Women's Thread Silk Hose, full fashion silk top, in black and colors; pair **$2.75 TO $3.25**

Women's Silk Hose, full fashioned and seamless in fancy stripes and drop stitch, in black, white and cordovan, at the pair..... **$1.50 TO $4.00**

Women's Hose, one lot of all colors, full fashioned, at the pair..... **$1.59 TO $2.50**

Women's Boot Silk Hose, mock seamed in all colors, at the pair..... **$1.00**

Misses' Fibre Silk Hose in black and white, pair..... **90c**

New Veils and Veiling for Easter Wear

Everything new and desirable for Spring is shown.

Beautiful Veils in all the new color combinations; also Pattern Veils with chenille dotted borders in black and colors; priced from..... **$1.25 TO $5.00**

Veiling by the yard, in all the new designs and colors, at the yard..... **50c TO $1.25**

Here are the Latest of the New Season's Suit Styles

Embodying all the underlying virtues of the latest thoughts of Fashion designers. We would like to have you examine the qualities, note the careful, painstaking workmanship—test the perfect fit and charming becomingness of each model. The materials are Tricotines, Poiret Twills, Tweeds, Velours, Serges, Home Spun, Wool Jersey, etc. Suits that bespeak the last word in styling.

Priced at $22.00 to $85.00

The New Wool Skirts are Revelations of Smartness

Skirts for every occasion developed from materials that are dependable and which have been sponsored by Dame Fashion. Designers have chic models, beautiful plain models, also handsome plaids and stripes—if you will come right in, you will have first choice of one "just made for your type"—big variety to select from.

Priced at $6.95 to $30.00

Charming Neckwear to Enhance the Appearance of the New Frock

Here are just a few of the dainty neck fixings picked at random from our extensive showing:

Lace Collars, large assortment suitable for suits, in white and newest shades of copper and deep cream, at..... **59c TO $3.00**

White and Colored Organdie Collars in eyelet and lace trimmed and the new cut work; also some with colored stripes and stitching, at... **59c TO $3.50**

Beautiful Assortment of Vestings for Suits and Dresses, in tucked and lace trimmed Organdie and ruffled and embroidered Nets, vest lengths, at the yard..... **50c TO $2.50**

Organdies and Net Dress Flouncing, suitable for confirmation and party dresses; ruffled and embroidered, at the yard..... **$3.50 TO $6.00**

Kayser Italian Silk Underwear for Women and Misses

Italian Pink Silk Vests, band top and bodice styles, at..... **$3.50**

White Italian Embroidered Band Top Vests at..... **$4.00**

Italian Silk Bloomers in pink, white and nile green, Marvelfit style, at..... **$4.50 AND $5.00**

Italian Silk Union Suits in band and bodice top, at..... **$7.00**

Italian Silk Envelope Chemise, lace trimmed and tailored styles, at.... **$5.50 AND $6.00**

The New Corsets for the New Gown

The new styles require new kinds of Corsets—Corsets that may be trusted to produce the right and correct figure. There is much that must be known about fitting a corset. The slightest bulging or pinching will spoil the fit of a frock or suit as well as its wearer's ease and comfort. Our well known brands as Warner's Rust Proof, Redfern, Modart and C-B A La Spirite Corsets, coupled with our expert corsetierre service, assures a perfect fit, ease and satisfaction.

Practically Irresistible are the New Ribbons for Spring and Summer

These trimmings lend themselves admirably to almost every sort of ribbon use you can think of. Lady Fair Ribbons in all the beautiful combinations. Picot Edge Ribbons, Satin, Two-tone Ribbons, Moire Ribbons, Beautiful Sash Ribbons, etc. Every ribbon want can be satisfied here.

Visit Our Baby Shop—South Room

Your baby can be outfitted from head to toe, as a visit to our specialized Infants' Section will show. Cute little things which every mother requires to make the "dear one" cozy and comfy. Dainty Dresses, Rompers, Sacques, Coats, Sweaters, Caps, Hats, Carriage Robes, Underwear, Hosiery, Shoes, etc., etc.

Fashionable Suits for Stout Women

With our splendid collection of stylish Suits, we are ready to correctly and fashionably fit stout women just as satisfactorily as with a made-to-measure garment. Perfect fit is assured—the sort of fit that will go far towards concalling the largness of your figure while accentuating its rounded lines—this announcement should interest you, for not many stores are splendidly prepared as we are to render a particular service to women of large build.

Hand Bags for Spring and Easter Wear

Handbags always play an important part in the showing of spring fashion. Come prepared to find here a large number of handsome styles which have only been recently originated. There is a pretty hand bag for you here at almost any price you wish to pay.